Game Eight/VANDERBILT (3-4) vs. ALABAMA A&M (2-5)

Saturday, December 15 - 7 p.m. CST
Nashville, Tenn. - Memorial Gym (14,316)

Radio: Vanderbilt Radio Network from IMG College, vucommodores.com
Radio Talent: David Shumate (pxp), Tim Thompson (analyst)
Satellite Radio: Sirius 93, XM 199
Live Stream: vucommodores.com (All-Access)
Live Stats: vucommodores.com
Twitter Updates: @VandyMBB

Vanderbilt Athletic Communications
2601 Jess Neely Drive, Nashville, TN 37212
phone: 615-322-4121
www.vucommodores.com

VANDERBILT SCHEDULE/RESULTS

NOVEMBER

Date	VU	Opp	Opponent	Time/Result	TV/Rec.
Nov. 2	**-**	**-**	**St. Xavier (Ill.)**	**W, 77-68**	**-**
Nov. 5	**-**	**-**	**Delta State**	**W, 69-48**	**-**
Nov. 10	**-**	**-**	**Nicholls St.**	**W, 80-65**	**1-0**
Nov. 16	-	-	Oregon	L, 48-74	1-1
Nov. 22	*-*	*RV*	*Davidson*	*L, 62-75*	*1-2*
Nov. 23	*-*	*-*	*Marist*	*L, 33-50*	*1-3*
Nov. 25	*-*	*-*	*UTEP*	*W, 73-49*	*2-3*

Old Spice Classic, Orlando, Fla.

DECEMBER

Date	VU	Opp	Opponent	Time	TV
Dec. 1	**-**	**-**	**Villanova**	**L, 52-62**	**2-4**
Dec. 6	-	-	Xavier	W, 64-62 OT	3-4
Dec. 15	**-**	**-**	**Alabama A&M**	**7 p.m.**	**none**
Dec. 17			**Cornell**	**8 p.m.**	**ESPNU**
Dec. 21			MTSU	8 p.m.	ESPNU
Dec. 29			**Butler**	**7 p.m.**	**ESPNU**

JANUARY

Date	VU	Opp	Opponent	Time	TV
Jan. 2			**William & Mary**	**7 p.m.**	**CSS**
Jan. 10			**Kentucky***	**8 p.m.**	**ESPN/2**
Jan. 12			Arkansas*	5 p.m.	FSN
Jan. 15			**Ole Miss***	**8 p.m.**	**ESPNU**
Jan. 19			South Carolina*	12:30 p.m.	SECN
Jan. 23			**Auburn***	**7 p.m.**	**ESPN3**
Jan. 26			Missouri*	4 p.m.	ESPNU
Jan. 29			Tennessee*	6 p.m.	ESPNU

FEBRUARY

Date	VU	Opp	Opponent	Time	TV
Feb. 2			**Alabama***	**3 p.m.**	**SECN**
Feb. 6			LSU*	7 p.m.	ESPN3
Feb. 9			**Arkansas***	**12:30 p.m.**	**SECN**
Feb. 13			**Tennessee***	**7 p.m.**	**SECN**
Feb. 16			**Texas A&M***	**5:30 p.m.**	**FSN**
Feb. 20			Kentucky*	7 p.m.	SECN
Feb. 23			Miss. State*	12:30 p.m.	SECN
Feb. 27			**Georgia***	**8 p.m.**	**FSN**

MARCH

Date	VU	Opp	Opponent	Time	TV
Mar. 2			Auburn*	8 p.m.	ESPN2
Mar. 6			Florida*	7 p.m.	SECN
Mar. 9			**South Carolina***	**12:30 p.m.**	**SECN**
Mar. 13-17			*SEC Tournament (Nashville, Tenn.)*		

ALL TIMES CENTRAL
RANKINGS: AP/ESPN
*SEC GAME

GAME INFORMATION

2012-13 Record: 3-4
Head Coach: Kevin Stallings
Career Record: 387-226 (20)
VU Record: 264-163 (14)

2012-13 LEADERS
Points: Kedren Johnson (17.0)
Rebounds: Kevin Bright (7.6)
Assists: Kedren Johnson (2.9)
Blocks: Kedren Johnson (0.7)

SERIES INFORMATION

Series Record: VU leads 5-0
Last Meeting: Vanderbilt won the last meeting, 78-55, on 12/10/08.
Record at Vanderbilt: 5-0
Record at Alabama A&M: NA
Record at Neutral Site: NA
Coach Stallings vs. Alabama A&M: Coach Stallings is 4-0 against Alabama A&M.

2012-13 Record: 2-5
Head Coach: Willie Hayes
Career Record: 9-26 (2)
AAMU Record: same

2012-13 LEADERS
Points: Demarquelle Tabb (11.6)
Rebounds: Demarquelle Tabb (10.1)
Assists: Jeremy Crutcher (5.3)
Blocks: Demarquelle Tabb (2.1)

OT	The Commodores came away with a 66-64 overtime win at Xavier in their last time out behind a career-high 25 points from junior guard Kyle Fuller - the victory was Vanderbilt's first overtime win in their last seven tries. The Commodores' last overtime win before the Xavier win was a 96-94 win over Georgia on February 25, 2010, at Memorial Gym, and the last overtime win on the road since December 12, 2007, when the Commodores defeated DePaul, 91-85, at Allstate Arena.
POTW	Guard Kyle Fuller won the SEC Player of the Week for his career-high 25-point performance at Xavier. Twelve of Fuller's points came in the overtime period, and his 12 points accounted for all of the Commodores' scoring in overtime. He also added three steals, which set a new career high, and his totals of eight field goals and seven free throws made were also career bests.
7	The Commodores' seven 20-win seasons in the last nine years is only third in SEC to Florida, who has had nine, and Kentucky, who has had eight. Other school totals: Miss. St. (6), Tennessee (5), Ole Miss (4), South Carolina (4), LSU (3), Alabama (3), Arkansas (3), Auburn (1), Georgia (1).
FOTW	Freshman Kevin Bright was named the SEC Freshman of the Week for his second consecutive double-double with 11 points and 10 rebounds in the win over Xavier. Bright, from Mannheim, Germany, is the first Commodore to tally consecutive double-doubles since Festus Ezeli (at Alabama, 1/19/2012; vs. Miss. State, 1/22/2012), and he is the first freshman to have consecutive double-doubles since A.J. Ogilvy in 2007.
Sweep	Monday's announcement was the first time since January 7, 2008, that the Commodores swept the league's weekly honors. That week, Shan Foster won the Player of the Week and A.J. Ogilvy claimed Freshman of the week. It was the second time Vanderbilt has swept the honor.
6	The Commodore' top six scorers must be replaced from a year ago, and 88% of its total scoring output.

HEAD COACH KEVIN STALLINGS

THE STALLINGS FILE

Born: October 1, 1960
High School: Collinsville (Ill.) '78
College: Bachelor's Degree in Business Management and Marketing, Purdue, '82, Master's Degree in Counseling, Purdue, '85
Family: Wife, Lisa, three children, Jacob (22), Alexa (18), Jordyn (12)

WINNINGEST COACHES AT VANDERBILT

Coach	Yrs	Record	Pct
1. Roy Skinner (1959, 1962-76)	16	278-135	.673
2. Kevin Stallings (1999-)	**14**	**264-163**	**.618**
3. Bob Polk (1948-58, 1960-61)	13	197-106	.650
4. C.M. Newton (1982-89)	8	129-115	.529
5. Jan van Breda Kolff (1994-99)	6	104-81	.562
6. Josh Cody (1924-27, 1932-36)	9	98-100	.495
7. Eddie Fogler (1990-93)	4	81-48	.628

WINNINGEST COACHES AT MEMORIAL GYM

Coach	Yrs	Record
1. Roy Skinner (1959, 1962-76)	16	181-41
2. Kevin Stallings (2000-)	**14**	**179-48**
3. Bob Polk (1948-58, 1960-61)	8	96-15
4. C.M. Newton (1982-89)	8	91-37
5. Jan van Breda Kolff (1994-99)	6	75-20
6. Eddie Fogler (1990-93)	4	54-12

STALLINGS THROUGH THE YEARS

Year	School	Position	W-L	Conf.	Postseason
2013	Vanderbilt	Head Coach	3-4	-	-
2012	Vanderbilt	Head Coach	25-11	10-6	NCAA Third Round
2011	Vanderbilt	Head Coach	23-11	9-7	NCAA Second Round
2010	Vanderbilt	Head Coach	24-9	12-4	NCAA First Round
2009	Vanderbilt	Head Coach	19-11	8-8	-
2008	Vanderbilt	Head Coach	26-8	10-6	NCAA First Round
2007	Vanderbilt	Head Coach	22-12	10-6	NCAA Regional Semifinals
2006	Vanderbilt	Head Coach	17-13	7-9	NIT First Round
2005	Vanderbilt	Head Coach	20-14	8-8	NIT Quarterfinals
2004	Vanderbilt	Head Coach	23-10	8-8	NCAA Regional Semifinals
2003	Vanderbilt	Head Coach	11-18	3-13	—
2002	Vanderbilt	Head Coach	17-15	6-10	NIT First Round^
2001	Vanderbilt	Head Coach	15-15	4-12	—
2000	Vanderbilt	Head Coach	19-11	8-8	NIT First Round
1999	Illinois State	Head Coach	16-15	7-11	—
1998	Illinois State	Head Coach	25-6	16-2•#	NCAA Second Round
1997	Illinois State	Head Coach	24-6	14-4•#	NCAA First Round
1996	Illinois State	Head Coach	22-12	13-5	NIT Quarterfinals
1995	Illinois State	Head Coach	20-13	13-5	NIT Second Round
1994	Illinois State	Head Coach	16-11	12-6	—
1993	Kansas	Assistant	29-7	11-3•	NCAA Final Four
1992	Kansas	Assistant	27-5	11-3•#	NCAA Second Round
1991	Kansas	Assistant	27-8	10-4•	NCAA Final Four*
1990	Kansas	Assistant	30-5	11-3	NCAA Second Round
1989	Kansas	Assistant	19-12	6-8	—
1988	Purdue	Assistant	29-4	16-2•	NCAA Sweet 16
1987	Purdue	Assistant	25-5	15-3•	NCAA Second Round
1986	Purdue	Assistant	22-10	11-7	NCAA First Round
1985	Purdue	Assistant	20-9	12-6	NCAA First Round
1984	Purdue	Assistant	22-7	15-3•	NCAA First Round
1983	Purdue	Assistant	21-9	11-7	NCAA Second Round
1982	Purdue	Player	18-14	11-7	NIT Final Four
1981	Purdue	Player	21-11	10-8	NIT Final Four
1980	Purdue	Player	27-8	11-7#	NCAA Final Four*
1979	Belleville J.C.	Player	28-9	—	NJCAA Tournament
Totals at Vanderbilt (Head Coach)			**264-163**	**103-105**	
Totals at Illinois State (Head Coach)			123-63	75-33	
Head Coach Totals			**387-226**	**178-137**	
Totals at Kansas (Assistant Coach)			132-37	49-21	
Totals at Purdue (Assistant Coach)			139-44		
Totals at Purdue (playing)			66-33		

*• Regular season conference champions; # Conference tournament champions; * Lost in National Championship game; ^ Included an Opening Round play-in game that Vanderbilt won over Houston.*

25	In 33 seasons, his teams have made 25 tournament appearances, including 19 NCAA berths and three Final Fours.
24	20-Win Seasons in his career and 12 conference championships.
7	20-Win Seasons in last nine seasons and total number of 20-win seasons at Vanderbilt, the most of any Commodore coach.
264	Number of victories at Vanderbilt. Trails only Roy Skinner, who had 278 career wins, for all-time winningest coach mark.
387	Total victories as a head coach.
3	SEC Players of the Year in his 13-year tenure - Dan Langhi (2000), Derrick Byers (2007), Shan Foster (2008).
24	All-SEC Performers during his time at Vanderbilt.
3	Consecutive trips to the NCAA Tournament (2010, 2011, 2012), the first time Vanderbilt has accomplished the feat.
6	NCAA Tournaments in the last nine seasons.
2	Sweet 16 appearances as Commodore mentor (2004, 2007).
42	At Vanderbilt, all 42 of his seniors either have earned or are currently working toward their college degree.
61	The Commodores won their first SEC Tournament crown in 61 years after defeating #1 Kentucky in final in 2012.
1	Only one losing season as a player or coach in 33 years.
139	Number of victories in last seven seasons with Vanderbilt prior to 2012-13, an average of 23.2 wins a season.

0 — Rod Odom

F ★ 6-9 ★ 212 ★ Jr. ★ Central Islip, N.Y.

PPG	RPG	APG	SPG	BPG	MPG
9.1	4.1	0.6	0.7	0.6	30.4

NOTES: Played in all 36 games in 2011-12 and all 77 of his career...started in all seven games this season, scored a career-high 16 points in win over UTEP (11/25)...added 14 points vs. Villanova (12/1).

CAREER HIGHS
Pts. - 16, vs. UTEP (11/25/12)
Rebs. - 8, vs. Ore. (11/11/11)
Ast. - 2, 5 times
Min. - 33, vs. UTEP (11/25/12)

2 — Kedren Johnson

G ★ 6-4 ★ 215 ★ So. ★ Lewisburg, Tenn.

PPG	RPG	APG	SPG	BPG	MPG
17.0	4.6	2.9	2.0	0.7	37.1

NOTES: Scoring point guard with size...VU's leading scorer...Scored 25 points and posted six assists and rebounds vs. Nicholls St., scored career high 28 points against Davidson...Tallied double figures in six of seven games this season.

CAREER HIGHS
Pts. - 28, vs. Davidson (11/22/12)
Rebs. - 8, vs. Marist (11/23/12)
Ast. - 6, vs. Nich. St. (11/10/12)
Min. - 41, vs. Xavier (12/6/12)

10 — Nathan Watkins

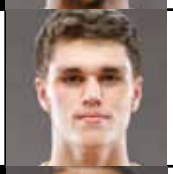

G ★ 6-5 ★ 190 ★ Fr. ★ Brentwood, Tenn.

PPG	RPG	APG	SPG	BPG	MPG
0.0	0.0	0.0	0.0	0.0	1.0

5 — Alex Gendelman

G ★ 6-0 ★ 175 ★ Fr. ★ Purchase, N.Y.

PPG	RPG	APG	SPG	BPG	MPG
0.0	0.0	0.0	0.0	0.0	1.0

11 — Kyle Fuller

G ★ 6-1 ★ 180 ★ Jr. ★ Moreno Valley, Calif.

PPG	RPG	APG	SPG	BPG	MPG
13.3	2.7	3.0	0.9	0.1	36.1

NOTES: Started all seven games this season... Scored career-high 25 points at Xavier (12/6) in win, including all 12 of team's points in overtime... Named SEC POTW for his exploits vs. Xavier, the first of his career.

CAREER HIGHS
Pts. - 25, vs. Xavier (12/6/12)
Rebs. - 6, vs. Davidson (11/22/12)
Ast. - 6, vs. Nich. St. (11/10/12)
Min. - 40, vs. Xavier (12/6/12)

14 — Carter Josephs

G ★ 5-10 ★ 165 ★ Fr. ★ San Antonio, Texas

PPG	RPG	APG	SPG	BPG	MPG
0.0	0.0	0.0	0.0	0.0	1.0

NOTES: Walk-on from San Antonio, Texas...attended Tom C. Clark High School.

CAREER HIGHS
Pts. -
Rebs. -
Ast. -
Min. - 1, vs. UTEP (11/25/12)

15 — Kevin Bright

G ★ 6-5 ★ 210 ★ Fr. ★ Mannheim, Germany

PPG	RPG	APG	SPG	BPG	MPG
7.4	7.6	1.3	0.4	0.0	30.7

NOTES: Started all seven games...Tallied 2nd consecutive double-double at Xavier (11 pts, 10 rebs), named SEC Freshman of the Week...Team's leading rebounder and best three-point shooter (11-20, 55%).

CAREER HIGHS
Pts. - 15, vs. Nich. St. (11/10/12)
Rebs. - 12, vs. Villanova (12/1/12)
Ast. - 1, 3x, last vs. UTEP (11/25/12)
Min. - 42, vs. Xavier (12/6/12)

20 — A.J. Astroth

G ★ 6-6 ★ 200 ★ Fr. ★ Tampa, Fla.

PPG	RPG	APG	SPG	BPG	MPG
0.0	0.0	0.0	0.0	0.0	3.0

NOTES: Big shooting guard from Tampa, Fla., who averaged 22 points, 7.5 rebounds, 4.5 assists, and 3.4 steals for his Wharton High School team… Played first collegiate minutes at Oregon.

CAREER HIGHS
Pts. -
Rebs. -
Ast. -
Min. - 3, at Oregon (11/16/12)

21 — Sheldon Jeter

F ★ 6-7 ★ 215 ★ Fr. ★ Beaver Falls, Pa.

PPG	RPG	APG	SPG	BPG	MPG
2.9	2.3	0.3	1.0	0.3	14.6

NOTES: A very highly decorated player from Beaver Falls High School…Was a first-team All-State selection, and averaged 22 points, 12 rebounds, five assists, two blocks, and two steals as a senior...played in all seven games this season.

CAREER HIGHS
Pts. - 6, vs. Davidson (11/22/12)
Rebs. - 5, at Oregon (11/16/12)
Ast. - 1, vs. UTEP (11/25/12)
Min. - 18, vs. Davidson (11/22/12)

24 — Dai-Jon Parker

G ★ 6-3 ★ 190 ★ So. ★ Baton Rouge, La.

PPG	RPG	APG	SPG	BPG	MPG
1.7	1.0	0.7	0.3	0.2	11.1

NOTES: Athletic two guard who played in all 36 games last season...one of Commodores' best perimeter defenders...scored season-high 10 points vs. Monmouth (11/25)...suspended for one more game, scheduled to return vs. Cornell.

CAREER HIGHS
Pts. - 10, vs. Monmouth (11/25/11)
Rebs. - 5, vs. Georgia (1/14/12)
Ast. - 3, vs. Monmouth (11/25/11)
Min. - 22, vs. Bucknell (11/15/11)

34 — Shelby Moats

F ★ 6-8 ★ 225 ★ So. ★ Waconia, Minn.

PPG	RPG	APG	SPG	BPG	MPG
3.9	3.4	1.1	0.6	0.0	23.1

NOTES: 6'8 forward who will play some center this season...played in 16 games last season, scored season-high five points vs. Lafayette (12/21)...started three games this year, scored season high 8 points vs. UTEP (11/25).

CAREER HIGHS
Pts. - 8, 2x, last vs. UTEP (11/25/12)
Rebs. - 7, vs. Marist (11/23/12)
Ast. - 3, vs. UTEP (11/25/12)
Min. - 30, vs. Nich. St. (11/10/12)

35 — James Siakam

F ★ 6-7 ★ 210 ★ So. ★ Douala, Cameroon

PPG	RPG	APG	SPG	BPG	MPG
2.7	2.3	0.1	0.4	0.1	12.6

NOTES: 6'7 athletic presence who is outstanding around the basket on the offensive and defensive glass...played in all seven games this year...scored career high eight points and had eight rebounds vs. Marist (11/23).

CAREER HIGHS
Pts. - 8, vs. Marist (11/23/12)
Rebs. - 8, vs. Marist (11/23/12)
Ast. - 1, vs. Nich. St. (11/10/12)
Min. - 19, vs. Marist (11/23/12)

40 — Josh Henderson

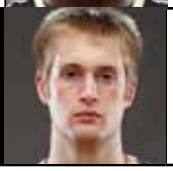

C ★ 6-11 ★ 220 ★ So. ★ Roanoke, Va.

PPG	RPG	APG	SPG	BPG	MPG
2.9	2.7	0.6	0.6	0.4	18.0

NOTES: 6'11 center recovering from stress fracture in his foot...has had two surgeries in last 12 months...played in first action of the season vs. Delta St...started last four games at center position.

CAREER HIGHS
Pts. - 10, vs. Monmouth (11/25/11)
Rebs. - 5, vs. Monmouth (11/25/11)
Ast. - 4, vs. Bucknell (11/15/11)
Min. - 21, at Oregon (11/16/12)

Last Time Out

Box Score vs. Xavier

Official Basketball Box Score -- Game Totals -- Final Statistics
Vanderbilt vs Xavier
12/06/12 7:30 p.m. at Cincinnati, Ohio - Cintas Center

Vanderbilt 66 • 3-4

##	Player		Total FG-FGA	3-Ptr FG-FGA	FT-FTA	Rebounds Off	Def	Tot	PF	TP	A	TO	Blk	Stl	Min
00	ODOM, Rod	f	2-5	2-4	1-4	2	0	2	5	7	0	4	0	0	31
40	HENDERSON, Josh	c	0-1	0-0	0-0	1	0	1	1	0	2	1	1	0	20
02	JOHNSON, Kedren	g	8-16	2-6	1-3	2	2	4	1	19	3	3	2	4	41
11	FULLER, Kyle	g	8-16	2-7	7-10	0	4	4	1	25	5	2	1	3	40-
15	BRIGHT, Kevin	g	3-6	2-5	3-4	2	8	10	2	11	0	1	0	0	42
21	JETER, Sheldon		0-1	0-1	0-0	0	1	1	2	0	0	0	1	0	12
34	MOATS, Shelby		1-4	1-4	0-2	2	3	5	4	3	1	1	0	1	25
35	SIAKAM, James		0-0	0-0	1-2	1	1	2	3	1	0	1	0	0	14
	Team					1	1	2							
	Totals		22-49	9-27	13-25	11	20	31	19	66	11	13	5	8	225

FG % 1st Half:	10-23	43.5%	2nd half:	8-20	40.0%	OT:	4-6	66.7%	Game:	22-49	44.9%
3FG % 1st Half:	4-14	28.6%	2nd half:	4-10	40.0%	OT:	1-3	33.3%	Game:	9-27	33.3%
FT % 1st Half:	3-5	60.0%	2nd half:	7-12	58.3%	OT:	3-8	37.5%	Game:	13-25	52.0%

Deadball Rebounds 8,1

Xavier 64 • 6-2

##	Player		Total FG-FGA	3-Ptr FG-FGA	FT-FTA	Rebounds Off	Def	Tot	PF	TP	A	TO	Blk	Stl	Min
04	TAYLOR, Travis	f	6-9	0-0	3-4	2	2	4	4	15	0	1	0	1	31
20	MARTIN, Justin	f	5-7	1-3	2-3	2	3	5	4	13	3	1	0	1	40-
31	PHILMORE, Isaiah	f	4-9	0-1	3-4	6	4	10	2	11	1	2	0	1	38
00	CHRISTON, Semaj	g	6-13	0-2	0-2	0	1	1	5	12	5	3	0	2	39
11	DAVIS, Dee	g	2-9	2-7	0-0	0	2	2	3	6	3	3	0	1	37
12	REDFORD, Brad		2-7	2-6	0-0	0	0	0	1	6	1	1	0	0	16
21	ROBINSON, Jeff		0-1	0-1	1-2	2	3	5	2	1	0	0	0	1	14
22	AMOS, Landen		0-0	0-0	0-0	0	0	0	1	0	0	0	0	0	3
35	STENGER, Erik		0-0	0-0	0-2	1	1	2	0	0	1	0	0	0	7
	Team					0	4	4							
	Totals		25-55	5-20	9-17	13	20	33	22	64	14	11	0	7	225

FG % 1st Half:	14-26	53.8%	2nd half:	9-23	39.1%	OT:	2-6	33.3%	Game:	25-55	45.5%
3FG % 1st Half:	4-13	30.8%	2nd half:	0-4	0.0%	OT:	1-3	33.3%	Game:	5-20	25.0%
FT % 1st Half:	1-4	25.0%	2nd half:	3-6	50.0%	OT:	5-7	71.4%	Game:	9-17	52.9%

Deadball Rebounds 4

Officials: Jamie Luckey, Pat Adams, Roger Ayers
Technical fouls: Vanderbilt-None. Xavier-None.
Attendance: 10011

Score by periods	1st	2nd	OT	Total
Vanderbilt	27	27	12	**66**
Xavier	33	21	10	**64**

Points	In Paint	Off T/O	2nd Chance	Fast Break	Bench
VU	22	16	6	12	4
XU	34	9	15	9	7

Last FG - VU OT-01:10, XU OT-00:56.
Largest lead - VU by 4 OT-01:10, XU by 13 2nd-17:08.

Score tied - 5 times.
Lead changed - 7 times.

Recap & Notes

Xavier had no answer for Kyle Fuller at crunch time.

The Vanderbilt junior guard scored all of the Commodores' 12 overtime points on his way to a career-high 25 points as they outlasted Xavier for a 66-64 win on.

"It was a huge win for us," said Fuller, who scored 20 points in the second half to lead Vanderbilt back from a 13-point deficit. "We've been struggling. We're a young team and we have to learn how to win. It is a growing point for us."

Vanderbilt coach Kevin Stallings had mixed feelings about Fuller's overtime effort.

"I didn't realize that," Stallings said about Fuller's solo act. "That's awesome for him and almost embarrassing for the rest of us. Good for Kyle. He made some huge plays."

Fuller gave Vanderbilt (3-4) the lead for good at 61-60 on a leaner with 1:26 left in the game. He was fouled and missed the free throw, but he followed up by being fouled while scoring on a driving layup and making the free throw for a 64-60 lead with 1:10 left. His two free throws with 14.9 seconds left were the difference.

Sophomore guard Kedren Johnson scored 19 points and freshman guard Kevin Bright added 11 with 10 rebounds for Vanderbilt.

★ The Commodores won their first ever game against Xavier and are now 1-5 all time against the Musketeers. Vanderbilt is now 1-2 all-time in games played at Xavier.

★ The win over Xavier was Vanderbilt's first true road win of the season, and the first overtime win in their last seven tries. The Commodores' last overtime win before the Xavier win was a 96-94 win over Georgia on February 25, 2010, at Memorial Gym, and the last overtime win on the road since December 12, 2007, when the Commodores defeated DePaul, 91-85, at Allstate Arena.

★ For the game, Xavier outshot the Commodores, 45.5% to 44.9% and out rebounded VU, 33-31.

★ Vanderbilt junior guard Kyle Fuller scored a career-high 25 points and scored all 12 of the Commodores' points in overtime. He also added five assists, four rebounds, and three steals.

★ Fuller's 25-point effort was Vanderbilt's third 25+-point individual game of the season. Kedren Johnson has the other two (25 vs. Nicholls State, 28 vs. Davidson).

★ Sophomore guard Kedren Johnson scored 19 points, the sixth time in seven games this season he has scored in double figures. Johnson added four rebounds, four steals, three assists, and two blocks in 41 minutes.

★ Freshman wing Kevin Bright notched his secondconsecutive double-double with 11 points and 10 rebounds. Bright is the first Commodore to tally consecutive double-doubles since Festus Ezeli (at Alabama, 1/19/2012; vs. MIss. State, 1/22/2012). He's the first freshman to have consecutive double-doubles since A.J. Ogilvy in 2007.

★ The score was tied five times and the lead changed seven times. Vanderbilt's largest lead came at four with 1:10 to go in overtime, and the Commodores had a lead of 10-9 early in the first half and did not regain the lead again until overtime.

★ The Commodores trailed by as many as 13 points early in the second half.

2012-13 Roster

No.	Name	Pos.	Ht.	Wt.	Cl.-Yr	Hometown (Previous School)
0	Rod Odom	F	6-9	212	Jr.- 3rd	Central Islip, N.Y. (Middlesex School (Mass.))
1	Eric McClellan	G	6-4	180	So.-2nd	Austin, Texas (University of Tulsa)
2	Kedren Johnson	G	6-4	215	So.-2nd	Lewisburg, Tenn. (Marshall County)
5	Alex Gendelman	G	5-9	175	Fr.-1st	Purchase, N.Y. (Rye Country Day School)
10	Nathan Watkins	G	6-5	190	Fr.-1st	Brentwood, Tenn. (Ensworth School)
11	Kyle Fuller	G	6-1	180	Jr.-3rd	Moreno Valley, Calif. (Rancho Verde)
14	Carter Josephs	G	5-10	165	Fr.-1st	San Antonio, Texas (Tom C. Clark)
15	Kevin Bright	G	6-5	210	Fr.-1st	Mannheim, Germany (Urspring Basketball Academy)
20	A.J. Astroth	G	6-6	200	Fr.-1st	Tampa, Fla. (Wharton)
21	Sheldon Jeter	F	6-7	215	Fr.-1st	Beaver Falls, Pa. (Beaver Falls)
24	Dai-Jon Parker	G	6-3	190	So.-2nd	Baton Rouge, La. (Milton (Ga.))
34	Shelby Moats	F	6-8	225	So.-2nd	Waconia, Minn. (Waconia)
35	James Siakam	F	6-7	210	R-So.-3rd	Douala, Cameroon (Brehm Prep (Ill.))
40	Josh Henderson	C	6-11	220	R-So.-3rd	Roanoke, Va. (Cave Spring)

COACHING STAFF

Head Coach ..... **Kevin Stallings** (Purdue, 1982) - 14th
Assistant Coach ..... **David Cason** (Illinois State, 1995) - 2nd
Assistant Coach ..... **Brad Frederick** (North Carolina, 1999) - 14th
Assistant Coach ..... **Tom Richardson** (St. Xavier (Ill.), 1977) - 10th
Director of Operations..... **Dan Cage** (Vanderbilt, 2007) - 3rd

SUPPORT STAFF

Athletic Communications Dir. .... **Andy Boggs** (Florida State, 1998)
Academic Support..... **Neal Clark** (Kentucky, 1992)
Athletic Trainer..... **Shannon Gordon** (Indiana State, 1992)
Strength and Conditioning ..... **Curtis Turner** (Clemson, 2002)

PRONUNCIATION GUIDE

David Cason ..... **KAY-Sahn**
Kedren Johnson ..... **KEE-Dren**
Dai-Jon Parker..... **DAY-Jon**
James Siakam..... **See-OK-em**

ROSTER BY CLASS

Juniors (2)

Kyle Fuller ..... Moreno Valley, Calif.
Rod Odom ..... Central Islip, N.Y.

Sophomores (6)

Josh Henderson ..... Roanoke, Va.
Kedren Johnson ..... Lewisburg, Tenn.
Eric McClellan ..... Austin, Texas
Shelby Moats..... Waconia, Minn.
Dai-Jon Parker..... Baton Rouge, La.
James Siakam..... Douala, Cameroon

Freshmen (6)

A.J. Astroth ..... Tampa, Fla.
Kevin Bright..... Mannheim, Germany
Alex Gendelman ..... Purchase, N.Y.
Sheldon Jeter..... Beaver Falls, Pa.
Carter Josephs..... San Antonio, Texas
Nathan Watkins..... Nashville, Tenn.

Memorial Magic - The Home To Vanderbilt Hoops Since 1952

Historic Memorial Gymnasium In 61st Season

Storied Memorial Gymnasium is in its 61st season as the host venue of Vanderbilt basketball. The SEC's most historic hoops setting has played host to more than 850 men's contests as well as the 1984 and 1991 SEC Tournaments and 40 men's and women's NCAA Tournament contests (since the early 1980s).

As the oldest gymnasium in the SEC, Memorial Gymnasium is renown for its end zone benches, raised floor and unique atmosphere. It was dedicated in 1952 as a memorial to all Vanderbilt men and women who served in World War II. It was built by the late master architect Edwin Keeble, who was commissioned to build a combination gymnasium/concert hall.

.785	All-time winning percentage at Memorial Gym (725-198).
179	Career wins at Memorial Gym for Kevin Stallings. Needs three to surpass Roy Skinner's all-time home wins record.
.904	Winning percentage against non-conference opponents since 1990 (179-19).
112-12	Stallings' non-conference record at home.
6	Undefeated seasons at home.

Winningest Coaches at Memorial Gymnasium

Coach	Yrs	Record
1. Roy Skinner (1959, 1962-76)	16	181-41
2. Kevin Stallings (2000-Present)	**13**	**179-48**
3. Bob Polk (1948-58, 1960-61)	8	96-15
4. C.M. Newton (1982-89)	8	91-37
5. Jan van Breda Kolff (1994-99)	6	75-20
6. Eddie Fogler (1990-93)	4	54-12

Stallings' Year-By-Year Record At Memorial Gym

Year	Won	Lost
2012-13	1	1
2011-12	13	5
2010-11	14	3
2009-10	14	2
2008-09	13	4
2007-08	19	0
2006-07	14	3
2005-06	10	6
2004-05	17	2
2003-04	15	2
2002-03	10	6
2001-02	13	4
2000-01	12	7
1999-00	14	3

ANNUAL ATTENDANCE FIGURES

Year	All Games	Attendance	Average	NCAA Rank	SEC Games	SEC Attendance	Average
2012-13	2	17,020	8,510	-	-	-	-
2011-12	18	246,561	13,698	18	8	112,368	14,046
2010-11	17	234,632	13,802	18	8	114,346	14,293
2009-10	16	217,965	13,623	21	8	113,539	14,192
2008-09	17	225,686	13,276	25	8	112,833	14,104
2007-08	19	254,954	13,418	22	8	113,713	14,214
2006-07	17	204,511	12,030	31	8	109,043	13,630
2005-06	16	195,159	12,197	24	8	108,258	13,532
2004-05^	19	191,678	10,088	43	8	105,357	13,170
2003-04	17	192,301	11,312	33	8	106,990	13,374
2002-03	16	153,123	9,570	46	8	96,906	12,113
2001-02	17	150,325	8,843	50	8	93,873	11,734
2000-01	19	186,468	9,814	45	8	102,055	12,757
1999-00*	18	197,770	10,987	30	8	106,741	13,343
1998-99	16	192,538	12,034	26	8	106,128	13,266
1997-98	16	213,974	13,373	21	8	117,819	14,727
1996-97	16	207,771	12,986	25	8	120,214	15,027
1995-96	18	226,354	12,575	28	8	112,996	14,125
1994-95	13	183,042	14,080	17	8	118,932	14,867
1993-94	16	223,997	14,000	15	8	121,345	15,168
1992-93	14	212,156	15,154	11	8	122,536	15,317
1991-92	17	210,585	12,387	29	8	115,104	14,388
1990-91	16	214,638	13,415	19	9	133,482	14,831
1989-90	19	259,992	13,684	18	9	136,136	15,126
1988-89	15	224,657	14,977	13	9	137,212	15,246
1987-88	16	223,747	13,984	14	9	138,393	15,377
1986-87	17	226,343	13,314	14	9	130,854	14,539
1985-86	15	200,806	13,387	14	9	128,059	14,229
1984-85	16	194,390	12,149	17	9	122,514	13,613
1983-84	18	249,292	13,850	10	9	135,546	15,050
1982-83	17	237,584	13,976	9	9	135,418	15,046
1981-82	14	202,225	14,445	9	9	131,699	14,633
1980-81	15	227,478	15,165	9	9	136,436	15,160
1979-80	15	228,029	15,202	5	9	138,754	15,417
1978-79	14	215,330	15,380	5	9	139,930	15,547
1977-78	14	207,375	14,813	5	9	134,232	14,915
1976-77	15	211,966	14,131	4	9	149,108	16,568
1975-76	13	180,901	13,915	-	9	135,375	15,042
1974-75	12	178,527	14,877	-	9	134,304	14,923
1973-74	12	182,728	15,227	-	9	140,252	15,584
1972-73	12	173,567	14,464	-	9	131,193	14,577
1971-72	12	156,778	13,065	-	9	120,172	13,352
1970-71	12	170,634	14,220	-	9	130,260	14,473
1969-70	12	176,763	14,730	-	9	135,745	14,861
1968-69	12	126,896	10,575	-	9	95,300	10,589
1967-68	12	129,722	10,810	-	9	96,274	10,697
1966-67	12	105,492	8,791	-	9	79,173	8,797
1965-66	12	106,022	8,835	-	9	62,368	8,910
1964-65	12	98,821	8,235	-	9	65,712	8,214
1963-64	12	84,827	7,069	-	6	35,684	5,947
1962-63	12	75,261	6,272	-	6	46,183	6,598
1961-62	13	73,640	5,665	-	8	47,357	5,920
1960-61	13	74,187	5,707	-	7	45,549	6,507
1959-60	14	76,199	5,443	-	8	46,064	5,758

VANDERBILT ATHLETIC COMMUNICATIONS

INTERVIEW POLICY

Vanderbilt head coach Kevin Stallings and selected Vanderbilt players will be available to the media before practice on a weekly basis during the non-conference season, and bi-weekly during the SEC season.

The times for those media sessions will be emailed to media members in advance of those pre-practice interviews.

Media may photograph the first 20 minutes of practice. All practices are closed to the public.

POSTGAME INTERVIEW POLICY

Vanderbilt head coach Kevin Stallings will enter the Memorial Gym interview room after the NCAA-mandated 10-minute cooling off period, followed by Vanderbilt players.

Visiting coach and player interviews will be at the discretion of the visiting SID.

VUCOMMODORES.COM

The official website of Vanderbilt athletics, vucommodores.com, includes pregame notes, season statistics, videos of press conferences and meetings with the media, live stats, twitter feeds, and streaming audio and video of everything that is Commodore athletics.

@VANDYMBB

The official Twitter feed of Vanderbilt men's basketball, follow the latest information and get breaking news on Commodore basketball.

QUICK FACTS

Location ..... Nashville, Tenn.
Founded 1873
Conference ..... Southeastern (East)
Enrollment 6,738
Nickname ..... Commodores
Colors ..... Black and Gold
Home Arena ..... Memorial Gymnasium (14,316)
Chancellor ..... Nicholas Zeppos
Vice Chancellor ..... David Williams II
Faculty Rep. ..... Richard McCarty

Basketball Staff
Head Coach ..... Kevin Stallings
Record Overall 387-226 (20)
Record at Vanderbilt 264-163 (14)
Assistant Coaches ..... David Cason, Brad Frederick, Tom Richardson,
Director of Operations ..... Dan Cage
Athletic Trainer ..... Shannon Gordon
Academic Counselor ..... Neal Clark
Administrative Assistant ..... Debbie Green
Strength and Conditioning Coach ..... Curtis Turner
Office Number ..... (615) 322-6530

Athletic Communications
Men's Basketball SID ..... Andy Boggs
Media Relations Address ..... 2601 Jess Neely Dr. Nashville, TN 37212
Office Phone ..... (615) 343-1847
Office Fax ..... (615) 343-7064
E-Mail ..... Andy.Boggs@Vanderbilt.edu

0	Seniors and only two juniors on this year's roster.
NBA	Vanderbilt had three players drafted in the first 31 picks of the 2012 NBA Draft, the first time that has happened in program history. Junior guard John Jenkins was drafted 23rd by the Atlanta Hawks, senior Festus Ezeli was drafted 30th by the Golden State Warriors, and senior forward Jeffery Taylor was drafted 31st by the Charlotte Bobcats. Vanderbilt tied for the second-most players drafted in first 31 picks - Kentucky had four, while North Carolina also had three.
1 of 6	Programs to place all four revenue sports (football, men's and women's basketball, baseball) in postseason play in 2011-12 academic year.
Only	With Vanderbilt's invitation to the Franklin American Mortgage Music City Bowl, the school concluded its second straight calendar year in which its baseball and men's and women's basketball teams played in the NCAA Tournament and its football team was invited to a bowl - the only school in Division I to accomplish the feat.
3.1	Vanderbilt's leading returning scoring total from an individual player. Kedren Johnson averaged 3.1 points per game in 36 contests last season. Johnson leads the Commodores in scoring, averaging 17.0 points per game.

2012-13 TRENDS

Winning Opening Tip 1-1
Losing Opening Tip 1-4
VU Scores First 1-0
Opponent Scores First 1-4
Leading at Halftime 2-0
Trailing at Halftime 1-4
Tied at Halftime 0-0
Leading with Five Minutes Remaining 2-0
Trailing with Five Minutes Remaining 1-4
Tied with Five Minutes Remaining 0-0
Leading with Two Minutes Remaining 2-0
Trailing with Two Minutes Remaining 1-4
Tied with Two Minutes Remaining 0-0
Overtime 1-0
Games Decided by Three Points or Less 1-0
Games Decided by 4-10 Points 0-1
Games Decided by 11-20 Points 1-2
Games Decided by 21-plus Points 1-1
VU Shoots 50% or Better 1-0
VU Shoots 40% or Better 3-1
VU Shoots Lower Than 40% 0-3
Opponent Shoots 50% or Better 1-0
Opponent Shoots 40% or Better 2-3
Opponent Shoots Lower Than 40% 0-1
VU Outshoots Opponent 2-0
VU Outshot by Opponent 1-4
Shoot Same Percentage 0-0
VU Scores 70 Points or More 2-0
VU Scores Less Than 70 Points 1-4
VU Scores 80 Points or More 1-0
VU Scores 90 Points or More 0-0
Opponent Scores 70 Points or More 0-2
Opponent Scores Less Than 70 Points 3-2
Opponent Scores 80 Points or More 0-0
Opponent Scores 90 Points or More 0-0
Makes More 3-Pointers Than Opponent 3-1
Makes Fewer 3-Pointers Than Opponent 0-3
3-Pointers are Equal 0-0
Outrebounds Opponent 2-0
Outrebounded by Opponent 1-3
Rebounds are Equal 1-1
Playing on National TV 1-3
Playing on Regional TV 0-1
Playing on Weekday 1-3
Playing on Weekend 2-1
Game Tips Before 6 p.m. CT (afternoons) 2-3
Game Tips After 6 p.m. CT (evenings) 1-1
In White Uniforms 1-1
In Black Uniforms 2-2
In Gold Uniforms 0-1
In November 2-3
In December 1-1
In January 0-0
In February 0-0
In March 0-0
Home 1-1
Neutral 1-2
Away 1-1

Conferences
vs. Non-Conference 3-4
Southland 1-0
Pac 12 0-1
Southern 0-1
MAAC 0-1
Conference USA 1-0
Big East 0-1
Atlantic 10 1-0
SEC 0-0

Lineups
Johnson, Fuller, Bright, Odom, Moats 1-2
Johnson, Fuller, Bright, Odom, Henderson 2-2

About Alabama A&M

QUICK FACTS

Location ..... Huntsville, Ala.
Founded 1875
Conference ..... SWAC
Enrollment 6,000
Nickname ..... Bulldogs
Colors ..... Maroon and White
Home Arena ..... Elmore Gym (6,000)
President ..... Dr. Andrew Hugine, Jr.
Athletics Director ..... Betty K. Austin

Basketball Staff
Head Coach ..... Willie Hayes
Record Overall 9-26 (2)
Record at Alabama A&M ..... same
Assistant Coaches ..... Dexter Holt, James Wright
..... Orlando Essex

- Alabama A&M enters the game with a 2-5 record after dropping their most recent game at Mercer, 65-46.
- Demarquelle Tabb leads the Bulldogs in scoring with 11.6 points per game. Brandon Ellis (10.9) and Jeremy Crutcher (10.4) also average double digits.
- The Commodores have a 5-0 record against Alabama A&M.
- Coach Stallings is 4-0 all-time against Alabama A&M.

Stat Comparison (2012-13)

	VU *All*	AA&M *All*
Record	3-4	2-5
Scoring Offense	59.1	62.3
Scoring Defense	62.7	74.6
Scoring Margin	-3.6	-12.3
FG%	.403	.383
FG% Defense	.439	.468
3FG%	.325	.230
3FG% Defense	.341	.382
Free Throw %	.627	.636
Rebounding	31.4	34.7
Rebounding Margin	-1.6	-3.4
Turnovers/game	13.0	16.6
Opponent Turnovers	13.1	15.3
Steals	6.6	8.1
Blocks	2.3	3.4

Vanderbilt Radio Network

Fisher, Thompson Courtside to Call Action on Vanderbilt Radio Network From IMG College

Joe Fisher and Tim Thompson are back at courtside this season, describing the action of every Commodore game to Vanderbilt followers throughout the Southeast.

Fisher, the Voice of the Commodores, will anchor Vanderbilt play-by-play for the 15th consecutive year.

A Nashville native, Fisher also handles the play-by-play broadcasting duties for Commodore football and a select number of baseball games. He also serves as the Director of Broadcasting for Vanderbilt Student Athletics.

Prior to working for Vanderbilt, Fisher served as a television sports anchor in the Nashville market (1987-1996), with stints at WSMV-4 and WKRN-2. He also worked in the public relations field for two years.

Thompson, who is in his 12th year providing color commentary, played for Vanderbilt from 1975-79, receiving the Outstanding Leader and Civitan Sportsmanship Awards. He currently works with Nike College Sports Marketing.

Broadcast Engineer Bob Horner is in his 31st year courtside producing broadcasts of Commodore basketball. During his tenure, Horner has worked more than 750 games for Vanderbilt.

The broadcasts are produced by IMG College, the exclusive multi-media rightsholder for Vanderbilt. Jeff Miller is the general manager.

Radio Affiliates

WLAC 1510-AM	Nashville*
WQSV 790-AM	Ashland City
WDEF 1370-AM	Chattanooga
WKFN 540-AM	Clarksville
WEKR 1240-AM	Fayetteville
WJJM 1490-AM	Lewisburg
WMSR 1320-AM	Manchester
WOWW 1430-AM	Memphis
WOWW 97.7-FM	Memphis

* Commodore Flagship Station

1996-97	The Commodores are represented by three countries on this year's roster - the United States, Cameroon (James Siakam), and Germany (Kevin Bright) - to continue Vanderbilt's line of foreign players. VU has had a player from outside of the United States on its roster for every season dating back to the 1996-97 campaign. The countries represented in the last 16 years are the Ivory Coast, Poland, Austria, England, Australia, Cameroon, Nigeria, Sweden, and Germany.
Lists	With the departure of last year's class, the Commodores saw most of its production leave. In fact, two members of the all-time top 10 scoring list (Taylor, Jenkins), the second all-time leading assist man (Brad Tinsley), and the sixth-leading rebounder (Taylor) departed. Taylor was also third on the all-time free throws made list, while Jenkins was 2nd on three's made list.
3	Coach Stallings is three wins away from becoming the all-time wins leader at Memorial Gym. Stallings sits at 179 wins, with Vanderbilt legend Roy Skinner leading the way with 181 career Memorial Gym wins.
839	Vanderbilt has made a 3-pointer in 839 consecutive games, a streak which began at the inception of the 3-point line in 1986-87. The Commodores rank second only to UNLV for the longest streak in Division I basketball. Vanderbilt, UNLV and Princeton are the only three schools in college basketball to have made at least one 3-pointer in every game played since the 3-point line was implemented.
26	Twenty-six of the Commodores' 30 games will be televised on cable this season, with two more slated for an ESPN3 broadcast. The season opener with Nicholls State and the game against Alabama A&M on December 15 are the only two not scheduled for television.
Schedule	The Commodore men's non-conference schedule includes facing three 2012 NCAA Tournament teams - Davidson, Xavier, and Butler - and five total teams from the 2012 postseason (Oregon, MTSU). With three SEC opponents making the NCAA Tournament and four advancing to the NIT in 2012, Vanderbilt will face six NCAA teams and nine teams who advanced to postseason play a year ago.

INS AND OUTS

Career Games Played

Player	Games	Starts	Cons. Starts
Rod Odom	77	17	7
Kyle Fuller	59	8	7
Kedren Johnson	43	7	7
Dai-Jon Parker	37	0	0
Shelby Moats	22	3	0
James Siakam	18	0	0
Josh Henderson	14	4	4
Kevin Bright	7	7	7
Sheldon Jeter	7	0	0
Carter Josephs	2	0	0
A.J. Astroth	1	0	0
Alex Gendelman	1	0	0

Double-Digit Scoring Games

Player	Career (Record)	'12-13	Cons.
Rod Odom	8 (4-4)	2 (1-1)	-
Kedren Johnson	7 (4-3)	6 (3-3)	3 (2-1)
Kevin Bright	3 (2-1)	3 (2-1)	-
Kyle Fuller	5 (3-2)	5 (3-2)	-
Josh Henderson	1 (1-0)	-	-
Dai-Jon Parker	1 (1-0)	-	-

Double-Digit Rebounding Games

Player	Career	'12-13	Cons.
Kevin Bright	2 (1-1)	2 (1-1)	2 (1-1)

Double-Digit Assist Games

Player	Career	'12-13	Cons.

Double-Doubles

Player	Career	'12-13	Cons.
Kevin Bright	2 (1-1)	2 (1-1)	2 (1-1)

Triple Doubles

Player	Career	'12-13	Cons.

2012-13 Lineup Record

Johnson, Fuller, Bright, Odom, Moats.....1-2
Johnson, Fuller, Bright, Odom, Henderson.....2-2

PRESEASON SEC POLL

Vanderbilt was picked to finish 10th in the SEC by a select group of 30 media members in a poll released by the league prior to the SEC Basketball Media Days in Birmingham.

PRESEASON MEDIA POLL -- PTS

Kentucky (17)	328
Florida (5)	310
Missouri (1)	286
Tennessee (1)	269
Arkansas	226
Alabama	222
Mississippi	186
Georgia	149
Texas A&M	122
Vanderbilt	**120**
LSU	116
Auburn	95
South Carolina	54
Mississippi State	37

***First-Place Votes in Parentheses**

MEDIA VOTE

FIRST TEAM ALL-SEC

BJ Young – Arkansas, G, 6-3, 180, Soph., St. Louis, Mo.
Kenny Boynton – Florida, G, 6-2, 190, Sr., Pompano Beach, Fla.
Nerlens Noel – Kentucky, F, 6-10, 228, Fr., Everett, Mass.
Phil Pressey – Missouri, G, 5-11, 175, Jr., Dallas, Texas
Jarnell Stokes – Tennessee, F, 6-8, 270, Soph., Memphis, Tenn.

SECOND TEAM ALL-SEC

Marshawn Powell – Arkansas, F, 6-7, 240, Jr., Newport News, Va.
Patric Young – Florida, C, 6-9, 249, Jr., Jacksonville, Fla.
Kentavious Caldwell-Pope – Georgia, G, 6-5, 205, Soph., Greenville, Ga.
Alex Poythress – Kentucky, F, 6-7, 239, Fr., Clarksville, Tenn.
Michael Dixon, Jr. – Missouri, G, 6-1, 190, Sr., Kansas City, Mo.
Jeronne Maymon – Tennessee, F, 6-7, 260, Sr., Madison, Wis.

SEC Player of the Year: Phil Pressey, Missouri

COACHES VOTE

FIRST TEAM ALL-SEC

Trevor Releford, Alabama
BJ Young, Arkansas
Kenny Boynton, Florida
Patric Young, Florida
Kentavious Caldwell-Pope, Georgia
Nerlens Noel, Kentucky
Phil Pressey, Missouri
Jeronne Maymon, Tennessee

SECOND TEAM ALL-SEC

Marshawn Powell, Arkansas
Alex Poythress, Kentucky
Johnny O'Bryant III, LSU
Reginald Buckner, Ole Miss
Murphy Holloway, Ole Miss
Trae Golden, Tennessee
Jarnell Stokes, Tennessee
Elston Turner, Texas A&M

SEC STANDINGS

2012-13 SEC STANDINGS (12/14/12)

	SEC	Pct.	All	Pct.
Florida	0-0	.000	7-0	1.00
LSU	0-0	.000	6-0	1.00
Missouri	0-0	.000	8-1	.889
Texas A&M	0-0	.000	7-1	.875
Ole Miss	0-0	.000	6-1	.857
Alabama	0-0	.000	6-2	.750
Kentucky	0-0	.000	6-3	.667
South Carolina	0-0	.000	6-3	.667
Tennessee	0-0	.000	5-3	.625
Arkansas	0-0	.000	4-4	.500
Vanderbilt	**0-0**	**.000**	**3-4**	**.429**
Auburn	0-0	.000	3-5	.375
Mississippi St.	0-0	.000	3-5	.375
Georgia	0-0	.000	2-6	.250

SEC STATS

VU TEAM SEC RANKINGS (12/13/12)

Category .....All
Scoring.....12th (59.1)
Scoring Defense 8th (62.7)
Scoring Margin .....13th (-3.6)
FT%.....13th (.627)
FG% .....12th (.403)
FG% Defense .....12th (.439)
3FG% .....9th (.325)
3FG% Defense .....9th (.341)
3FG Made 3rd (7.3)
Rebound Margin .....12th (-1.6)
Blocks 14th (2.3)
Assists.....13th (9.9)
Steals 9th (6.6)
Turnover Margin .....10th (+0.1)
Assist/TO Ratio 12th (0.8)

VU INDIVIDUAL SEC RANKINGS (12/13/12)

Kedren Johnson .....Total
Scoring.....5th (17.0)
FG% .....8th (.479)
Steals T-9th (2.0)
3FG% .....5th (.378)
3FG Made 4th (2.4)
Minutes Played..... 1st (37.1)
Kevin Bright .....Total
Rebounding 10th (7.6)
Def. Rebounds 2nd (6.4)
Kyle Fuller .....Total
Minutes Played.....3rd (36.1)

Game 1 • Nov. 10, 2012

Nicholls State 65
at Vanderbilt 80

Nashville, Tenn. (Memorial Gym)

Nicholls State 65 • 0-1

##	Player		Total FG-FGA	3-Ptr FG-FGA	FT-FTA	Rebounds Off	Def	Tot	PF	TP	A	TO	Blk	Stl	Min
02	Prest, Lachlan	f	2-6	2-5	0-0	0	0	0	2	6	2	0	1	0	26
15	McBeath, Sam	f	5-16	1-7	4-5	0	4	4	1	15	3	2	1	1	29
20	Hunter, Fred	g	9-14	1-2	2-3	4	6	10	1	21	2	3	0	0	28
21	Rilliieux, Shane	g	3-7	1-1	0-0	0	2	2	2	7	1	1	0	0	27
22	Carpenter, T.J.	g	4-7	1-3	2-3	0	3	3	3	11	2	2	0	0	28
04	Smith, Jeremy		1-4	0-1	0-0	0	2	2	4	2	0	2	0	1	14
10	Maciel, Pedro		0-1	0-1	0-0	0	3	3	1	0	0	1	0	0	19
13	Julien, Travis		0-1	0-0	0-0	0	1	1	2	0	0	1	1	0	10
24	Bailey, Sterling		1-1	1-1	0-0	0	0	0	1	3	0	0	0	0	11
35	Smith-Hyde, Linden		0-1	0-0	0-0	0	0	0	1	0	1	0	0	0	8
	Team					3	2	5							
	Totals		25-58	7-21	8-11	7	23	30	18	65	11	12	3	2	200

FG % 1st Half: 9-29 31.0% 2nd half: 16-29 55.2% Game: 25-58 43.1%
3FG % 1st Half: 1-10 10.0% 2nd half: 6-11 54.5% Game: 7-21 33.3%
FT % 1st Half: 3-4 75.0% 2nd half: 5-7 71.4% Game: 8-11 72.7%
Deadball Rebounds 2

Vanderbilt 80 • 1-0

##	Player		Total FG-FGA	3-Ptr FG-FGA	FT-FTA	Rebounds Off	Def	Tot	PF	TP	A	TO	Blk	Stl	Min
00	ODOM, Rod	f	3-5	1-3	0-0	0	7	7	1	7	1	3	1	1	33
34	MOATS, Shelby	f	3-7	2-5	0-0	1	1	2	1	8	1	0	0	0	30
02	JOHNSON, Kedren	g	8-14	3-7	6-9	0	6	6	1	25	6	2	1	1	38
11	FULLER, Kyle	g	6-13	2-5	1-3	0	3	3	1	15	6	1	0	0	36
15	BRIGHT, Kevin	g	5-8	3-3	2-2	1	7	8	4	15	1	3	0	0	24
21	JETER, Sheldon		1-6	1-3	0-0	1	2	3	2	3	1	1	0	2	17
35	SIAKAM, James		1-1	0-0	2-2	1	0	1	4	4	1	0	0	0	9
40	HENDERSON, Josh		1-3	0-0	1-2	2	0	2	0	3	0	0	0	0	13
	Team					2	1	3							
	Totals		28-57	12-26	12-18	8	27	35	14	80	17	10	2	4	200

FG % 1st Half: 10-30 33.3% 2nd half: 18-27 66.7% Game: 28-57 49.1%
3FG % 1st Half: 4-15 26.7% 2nd half: 8-11 72.7% Game: 12-26 46.2%
FT % 1st Half: 4-7 57.1% 2nd half: 8-11 72.7% Game: 12-18 66.7%
Deadball Rebounds 4

Officials: Antinio Petty, Ed Corbett, Karl Hess
Technical fouls: Nicholls State-None. Vanderbilt-None.
Attendance: 7655

Score by periods	1st	2nd	Total
Nicholls State	22	43	**65**
Vanderbilt	28	52	**80**

Points	In Paint	Off T/O	2nd Chance	Fast Break	Bench
NICH	28	10	10	4	5
VU	30	8	11	7	10

Last FG - NICH 2nd-00:40, VU 2nd-00:10.
Largest lead - NICH by 4 1st-08:50, VU by 20 2nd-10:09.

Score tied - 7 times.
Lead changed - 2 times.

NASHVILLE - Vanderbilt rolled to an 80-65 win over Nicholls State at Memorial Gym in the Commodores 2012-13 season-opener.

Vanderbilt has now won six-straight season-openers, dating back to the 2006-07 season. The Commodores (1-0 overall) are now 3-0 all-time versus Nicholls State (0-1 overall).

Behind a career day from Kedren Johnson, the Commodores took complete control of the game at the start of the second half. Johnson set new career-highs in points (25), rebounds (6) and assists (6). The Lewisburg, Tenn., native was an efficient 8-of-14 from the field, including 3-of-7 from three-point range.

The Commodores came out of the locker room after half with a quick 6-0 run to extend their lead to 11 (34-23). From there, Vanderbilt continued its hot shooting as the Commodores would score 21 points in the first four and a half minutes of the second half.

Kevin Bright and Kyle Fuller each scored 15 points for the Commodores, while Bright led the team with eight rebounds in his collegiate debut. Fuller's 15 points were a new career-high, while he tied for the team-lead in assists with six, which also set a new career-high.

The Commodores shot 49 percent from the field for the game, including 66 percent from the field in the second half. Vanderbilt shot 72 percent (8-of-11) from beyond the arc in the second half and 46 percent (12-of-26) for the game.

Fred Hunter led Nicholls State with 20 points and 10 rebounds, while Sam McBeath and T.J. Carpenter added 15 and 11 points, respectively.

Vanderbilt led by six points at the half, 28-22, behind 10 points from Johnson. Johnson (4-of-10 from the field) was the lone Commodore in double-figures in the first half.

Bright led all rebounders with seven boards in the first half. Johnson and Rod Odom each had four boards, apiece.

Both teams struggled from the field in the first half, as Vanderbilt shot 33 percent and Nicholls State shot just 31 percent. Vanderbilt held a slight rebounding advantage after one half, 21-19.

Fred Hunter led all scorers with 11 points for Nicholls State, while also adding a team-high five rebounds.

Game 2 • Nov. 16, 2012

Vanderbilt..... 48
at Oregon..... 74

Eugene, Ore. (Matthew Knight Arena)

Vanderbilt 48 • 1-1

##	Player		Total FG-FGA	3-Ptr FG-FGA	FT-FTA	Rebounds Off	Def	Tot	PF	TP	A	TO	Blk	Stl	Min
00	ODOM, Rod	f	3-13	1-6	2-2	2	1	3	4	9	1	4	0	1	24
34	MOATS, Shelby	f	0-2	0-2	0-0	0	2	2	5	0	1	0	0	0	22
02	JOHNSON, Kedren	g	5-15	2-8	2-4	0	4	4	2	14	3	5	0	0	38
11	FULLER, Kyle	g	6-9	0-1	5-6	0	1	1	0	17	1	6	0	0	37
15	BRIGHT, Kevin	g	2-4	1-2	0-2	2	6	8	1	5	1	1	0	1	28
14	JOSEPHS, Carter		0-0	0-0	0-0	0	0	0	0	0	0	0	0	0	1
20	ASTROTH, A.J.		0-2	0-1	0-0	0	0	0	0	0	0	0	0	0	3
21	JETER, Sheldon		0-1	0-1	0-0	0	5	5	1	0	0	0	0	1	13
35	SIAKAM, James		0-1	0-0	0-2	0	0	0	0	0	0	0	0	0	13
40	HENDERSON, Josh		0-0	0-0	3-4	3	2	5	4	3	2	2	0	1	21
	Team					1	0	1	2						
	Totals		16-47	4-21	12-20	8	21	29	19	48	9	18	0	4	200

FG % 1st Half: 6-22 27.3% 2nd half: 10-25 40.0% Game: 16-47 34.0%
3FG % 1st Half: 2-9 22.2% 2nd half: 2-12 16.7% Game: 4-21 19.0%
FT % 1st Half: 6-8 75.0% 2nd half: 6-12 50.0% Game: 12-20 60.0%
Deadball Rebounds 4,1

Oregon 74 • 3-0

##	Player		Total FG-FGA	3-Ptr FG-FGA	FT-FTA	Rebounds Off	Def	Tot	PF	TP	A	TO	Blk	Stl	Min
25	Singler, E.J.	f	5-13	3-9	9-11	1	4	5	3	22	6	1	0	2	26
55	Woods, Tony	c	3-5	0-0	4-5	0	1	1	3	10	1	3	1	0	19
01	Artis, Dominic	g	2-5	0-2	0-0	0	3	3	3	4	3	1	0	3	23
10	Loyd, Johnathan	g	1-3	1-2	0-0	1	1	2	3	3	3	3	0	1	20
21	Dotson, Damyean	g	4-9	2-6	0-0	0	4	4	0	10	1	0	1	0	25
04	Lucenti, Nicholas		0-0	0-0	0-0	0	0	0	0	0	0	0	0	0	1
05	Richardson, Fred		1-2	0-1	1-1	1	1	2	0	3	0	0	0	0	3
12	Baker, Coleton		0-0	0-0	0-0	0	0	0	1	0	0	0	0	0	2
14	Kazemi, Arsalan		2-2	0-0	1-2	2	5	7	2	5	1	1	0	2	21
20	Austin, Waverly		3-8	0-0	0-0	2	2	4	4	6	0	1	0	0	18
24	Moore, Willie		1-2	0-1	0-0	1	1	2	2	2	0	0	0	0	5
32	Carter, Ben		0-1	0-0	0-0	0	2	2	1	0	0	2	0	0	9
33	Emory, Carlos		3-5	0-1	3-3	0	1	1	1	9	1	1	0	1	25
40	Kuemper, Austin		0-0	0-0	0-0	0	1	1	0	0	0	0	0	0	3
	Team					0	1	1							
	Totals		25-55	6-22	18-22	8	27	35	23	74	16	13	2	9	200

FG % 1st Half: 16-32 50.0% 2nd half: 9-23 39.1% Game: 25-55 45.5%
3FG % 1st Half: 5-13 38.5% 2nd half: 1-9 11.1% Game: 6-22 27.3%
FT % 1st Half: 4-6 66.7% 2nd half: 14-16 87.5% Game: 18-22 81.8%
Deadball Rebounds 4

Officials: Michael Greenstein, Frank Harvey III, Justin Van Duyne
Technical fouls: Vanderbilt-TEAM 2. Oregon-None.
Attendance: 9137

Score by periods	1st	2nd	Total
Vanderbilt	20	28	**48**
Oregon	41	33	**74**

Points	In Paint	Off T/O	2nd Chance	Fast Break	Bench
VU	18	11	3	8	3
ORE	30	26	8	14	25

Last FG - VU 2nd-02:53, ORE 2nd-02:16.
Largest lead - VU None, ORE by 30 2nd-04:15.

Score tied - 1 time.
Lead changed - 0 times.

EUGENE, Ore. - E.J. Singler scored 22 points and Oregon dominated Vanderbilt in a 74-48 victory.

Freshman guard Damyean Dotson had his third double-digit scoring game for the Ducks (3-0) with 10 points, and Tony Woods had 10 as well.

Kyle Fuller scored 17 points to pace the Commodores (1-1), who lost coach Kevin Stallings to an ejection with 15:57 to play after he was whistled for a pair of technical fouls. Kedren Johnson added 14 points for Vanderbilt.

Oregon led 41-20 at halftime, and the Commodores never got closer than 14 points in the second half.

The Ducks held a 17-14 lead midway through the first half before exploding for 24 points in the final 9:25, starting with an 11-0 run that included two 3-pointers by Dotson and a 3-pointer and jumper from Singler to make it 28-14 with 7:38 before halftime.

Fuller ended Vanderbilt's scoreless stretch with a layup with 6:41 to play in the half, but the Commodores didn't make another field goal the rest of the half, missing on their next six attempts.

Oregon shot 50 percent from the field in the first half and scored 16 points off 11 turnovers by the Commodores, who shot just 27 percent. was finally cleared to play Thursday.

Overall, the Ducks outshot the Commodores 46 percent to 34 percent. Vanderbilt, which made 12 3-pointers in its season opener against Nicholls State, was just 4 of 21 from long range against Oregon.

Game 3 • Nov. 22, 2012

Vanderbilt..... 62
vs. Davidson..... 75

Orlando, Fla. (Old Spice Classic)

Vanderbilt 62 • 1-2

##	Player		Total FG-FGA	3-Ptr FG-FGA	FT-FTA	Rebounds Off	Def	Tot	PF	TP	A	TO	Blk	Stl	Min
00	ODOM, Rod	f	1-7	0-5	4-6	1	3	4	0	6	1	1	1	0	31
34	MOATS, Shelby	f	0-2	0-2	0-0	0	2	2	3	0	1	0	0	0	18
02	JOHNSON, Kedren	g	11-17	4-6	2-2	0	3	3	4	28	1	5	0	1	30
11	FULLER, Kyle	g	6-15	2-5	0-0	1	5	6	2	14	1	2	0	0	39
15	BRIGHT, Kevin	g	0-2	0-0	0-0	2	2	4	0	0	2	1	0	0	31
21	JETER, Sheldon		3-6	0-0	0-0	1	3	4	3	6	0	1	1	0	18
35	SIAKAM, James		2-2	0-0	0-0	0	0	0	1	4	0	1	0	0	11
40	HENDERSON, Josh		2-5	0-0	0-0	1	2	3	2	4	0	1	1	0	22
	Team					3	0	3							
	Totals		25-56	6-18	6-8	9	20	29	15	62	6	12	3	1	200

FG % 1st Half: 10-24 41.7% 2nd half: 15-32 46.9% Game: 25-56 44.6%
3FG % 1st Half: 2-6 33.3% 2nd half: 4-12 33.3% Game: 6-18 33.3%
FT % 1st Half: 3-4 75.0% 2nd half: 3-4 75.0% Game: 6-8 75.0%
Deadball Rebounds 2

Davidson 75 • 2-2

##	Player		Total FG-FGA	3-Ptr FG-FGA	FT-FTA	Rebounds Off	Def	Tot	PF	TP	A	TO	Blk	Stl	Min
15	COHEN, Jake	f	6-11	2-3	0-0	1	4	5	4	14	2	0	1	0	23
24	BROOKS, De'Mon	f	7-13	0-2	5-6	4	2	6	0	19	1	2	1	0	24
04	KALINOSKI, Tyler	g	2-8	2-7	0-0	0	4	4	1	6	3	1	0	2	33
12	COCHRAN, Nik	g	4-5	4-4	2-2	0	0	0	4	14	2	5	0	0	26
35	CZERAPOWICZ, Chris	g	3-6	1-3	0-0	0	1	1	2	7	1	0	0	1	23
01	MEJRI, Youssef		0-0	0-0	0-0	0	0	0	0	0	0	0	0	0	4
02	ARCHIE II, Mason		0-0	0-0	0-0	0	0	0	0	0	0	1	0	0	1
14	TORMEY, Clay		0-0	0-0	0-0	0	1	1	0	0	0	0	0	0	1
20	BARHAM, Jordan		4-4	0-0	1-2	1	4	5	0	9	0	0	0	0	14
22	MACKAY, Ali		0-0	0-0	0-0	0	0	0	0	0	0	0	0	0	1
23	DRONEY, Tom		0-2	0-1	0-0	0	2	2	0	0	4	0	0	1	23
25	BELFORD, Jake		0-0	0-0	0-0	0	0	0	0	0	0	0	0	0	1
31	PERKEY, Connor		0-0	0-0	0-0	0	0	0	0	0	0	0	0	0	1
40	MANN, Clint		3-9	0-1	0-0	3	4	7	0	6	1	0	0	0	25
	Team					1	0	1							
	Totals		29-58	9-21	8-10	10	22	32	11	75	14	9	2	4	200

FG % 1st Half: 14-34 41.2% 2nd half: 15-24 62.5% Game: 29-58 50.0%
3FG % 1st Half: 5-11 45.5% 2nd half: 4-10 40.0% Game: 9-21 42.9%
FT % 1st Half: 0-0 0.0% 2nd half: 8-10 80.0% Game: 8-10 80.0%
Deadball Rebounds 1

Officials: Rick Hartzel, Donny Eppley, Ray Natili
Technical fouls: Vanderbilt-None. Davidson-None.
Attendance: 3423
Game 2 of the Old Spice Classic

Score by periods	1st	2nd	Total
Vanderbilt	25	37	**62**
Davidson	33	42	**75**

Points	In Paint	Off T/O	2nd Chance	Fast Break	Bench
VU	30	8	6	4	14
DAV	32	16	16	2	15

Last FG - VU 2nd-00:51, DAV 2nd-01:06.
Largest lead - VU by 6 1st-14:31, DAV by 16 2nd-01:06.

Score tied - 6 times.
Lead changed - 4 times.

ORLANDO - De'Mon Brooks scored 19 points and Davidson beat Vanderbilt 75-62 in the first round of the Old Spice Classic.

Nik Cochran and Jake Cohen added 14 points each for Davidson (2-2).

Kedren Johnson had a career-high 28 points for Vanderbilt (1-2). The Commodores, coming off a 78-48 loss to Oregon, also got 14 points from Kyle Fuller.

Baskets by Brooks and Chris Czerapowicz put Davidson ahead 57-52. The Wildcats, keyed by Clint Mann's dunk and a 3 by Cochran, scored the next nine points and increased their lead to 66-52 with 6 minutes remaining.

Davidson will play West Virginia in a winner's bracket game Friday. Vanderbilt will play Marist, which lost 87-44 to West Virginia, at 2 p.m. CT on ESPNU.

Johnson had a three-point play and hit a 3-pointer helping Vanderbilt get within 35-33 early in the second half. His three-point play gave the Commodores a 49-48 advantage with 12 minutes to go.

Cochran and Cohen had nine points each as Davidson took a 33-25 halftime lead.

Jordan Barham had a fast-break slam and a pair of layups to put Davidson up 31-25 with 51 seconds left in the half. Cohen made it 33-25 with a rebound basketball just before the buzzer.

Barham wound up with nine points.

Cochran's third 3-pointer got Davidson, which trailed by six early on, to 16-14. The senior guard entered averaging 3.3 points this season.

Johnson's previous career best was 25 points against Nicholls State on Nov. 10.

Game 4 • Nov. 23, 2012

Vanderbilt 33
vs. Marist 50

Orlando, Fla. (Old Spice Classic)

MARIST 50 • 2-3

##	Player		Total FG-FGA	3-Ptr FG-FGA	FT-FTA	Rebounds Off	Def	Tot	PF	TP	A	TO	Blk	Stl	Min
40	Lewis, Chavaughn	f	2-7	0-1	1-2	0	3	3	1	5	2	2	1	2	34
50	Kemp, Adam	f	1-6	0-0	2-4	2	3	5	2	4	0	1	2	1	25
00	Price, Devin	g	5-16	3-10	0-1	2	2	4	1	13	1	4	0	2	37
11	Morton, Isaiah	g	4-10	3-8	2-4	0	4	4	1	13	5	4	0	1	39
20	Bowie, Jay	g	2-4	0-1	0-0	3	9	12	1	4	1	1	0	0	32
24	Thomas, Manny		2-3	2-2	0-0	0	3	3	1	6	0	0	0	0	11
32	Curry, T.J.		2-2	1-1	0-0	0	1	1	1	5	0	0	0	0	4
35	Lawrence, Phillip		0-0	0-0	0-0	0	2	2	0	0	0	0	0	0	4
44	Truog, Eric		0-1	0-0	0-2	1	3	4	2	0	0	2	0	0	14
	Team					2	3	5							
	Totals		18-49	9-23	5-13	10	33	43	10	50	9	14	3	6	200

FG % 1st Half: 10-27 37.0% 2nd half: 8-22 36.4% Game: 18-49 36.7%
3FG % 1st Half: 5-13 38.5% 2nd half: 4-10 40.0% Game: 9-23 39.1%
FT % 1st Half: 2-3 66.7% 2nd half: 3-10 30.0% Game: 5-13 38.5%

Deadball Rebounds 2

Vanderbilt 33 • 1-3

##	Player		Total FG-FGA	3-Ptr FG-FGA	FT-FTA	Rebounds Off	Def	Tot	PF	TP	A	TO	Blk	Stl	Min
00	ODOM, Rod	f	2-10	0-1	1-2	2	2	4	3	5	0	1	1	1	30
40	HENDERSON, Josh	c	2-8	0-0	0-0	2	2	4	1	4	0	0	1	1	22
02	JOHNSON, Kedren	g	2-11	0-5	0-0	2	6	8	3	4	3	2	0	2	38
11	FULLER, Kyle	g	2-12	0-5	0-0	0	0	0	1	4	1	2	0	1	36
15	BRIGHT, Kevin	g	1-5	1-3	0-0	1	7	8	2	3	0	2	0	0	26
21	JETER, Sheldon		1-4	1-2	0-0	2	0	2	1	3	0	1	0	1	11
34	MOATS, Shelby		1-6	0-4	0-0	1	6	7	2	2	0	2	0	1	18
35	SIAKAM, James		3-5	0-0	2-4	6	2	8	2	8	0	3	1	2	19
	Team					0	2	2							
	Totals		14-61	2-20	3-6	16	27	43	15	33	4	13	3	9	200

FG % 1st Half: 6-30 20.0% 2nd half: 8-31 25.8% Game: 14-61 23.0%
3FG % 1st Half: 2-9 22.2% 2nd half: 0-11 0.0% Game: 2-20 10.0%
FT % 1st Half: 0-0 0.0% 2nd half: 3-6 50.0% Game: 3-6 50.0%

Deadball Rebounds 1

Officials: Rick Crawford, Brian O'Connell, Donny Eppley
Technical fouls: MARIST-None. Vanderbilt-None.
Attendance: 2927
Old Spice Classic Game Six

Score by periods	1st	2nd	Total
MARIST	27	23	**50**
Vanderbilt	14	19	**33**

Points	In Paint	Off T/O	2nd Chance	Fast Break	Bench
MARIST	16	12	6	6	11
VU	14	11	6	4	13

Last FG - MARIST 2nd-01:10, VU 2nd-00:05.
Largest lead - MARIST by 24 2nd-15:21, VU None.

Score tied - 0 times.
Lead changed - 0 times.

ORLANDO - Devin Price and Isaiah Morton scored 13 points each and Marist beat Vanderbilt 50-33 in a consolation round game at the Old Spice Classic.

Jay Bowie added four points and 12 rebounds for Marist (2-3).

Vanderbilt (1-3) got eight points from James Siakam. The Commodores shot just 23.0 percent (14 of 61) and finished with their lowest point total since a 33-31 loss to Mississippi State on Jan. 30, 1982.

Both teams lost in Thursday's opening round. Marist lost 87-44 to West Virginia, while Davidson beat Vanderbilt 75-62.

Price hit a 3 and Chavaughn Lewis scored on a fast-break slam during an 11-0 run to start the second half that gave Marist a 38-14 lead with 15 minutes left.

Vanderbilt didn't get its first point in the second half until Siakam's free throw with 13:54 remaining. After missing their initial eight shots, Kedren Johnson's layup 1 minute, 34 seconds later was the Commodores' first second-half basket.

Johnson, who had career-high 28 points Thursday, scored four Friday.

Rod Odom's basket got Vanderbilt within 47-30 with two minutes remaining.

Price made a 3-pointer to put Marist ahead 27-9 three minutes before intermission.

Morton hit a 3 and Lewis had a three-point play as Marist went up 8-0 with 15:21 left in the first half. T.J. Curry's long-range jumper extended the Red Foxes' advantage to 13-3 three minutes later.

Vanderbilt missed its first 10 shots. Sheldon Jeter got the Commodores' first basket, a 3-pointer six minutes into the game.

Vanderbilt, looking to replace its top six scorers from last season, made just 6 of 30 shots (20 percent) during the opening half.

Game 5 • Nov. 25, 2012

UTEP 49
vs. Vanderbilt 73

Orlando, Fla. (Old Spice Classic)

Vanderbilt 73 • 2-3

##	Player		Total FG-FGA	3-Ptr FG-FGA	FT-FTA	Rebounds Off	Def	Tot	PF	TP	A	TO	Blk	Stl	Min
00	ODOM, Rod	f	5-11	2-6	4-6	1	6	7	1	16	0	1	1	2	33
40	HENDERSON, Josh	c	2-4	0-0	1-2	0	1	1	3	5	0	1	0	2	17
02	JOHNSON, Kedren	g	7-11	2-4	1-2	0	2	2	1	17	0	2	0	4	36
11	FULLER, Kyle	g	4-8	1-3	5-6	0	2	2	1	14	5	1	0	1	34
15	BRIGHT, Kevin	g	2-4	2-3	0-0	0	3	3	3	6	1	4	0	1	27
05	GENDELMAN, Alex		0-0	0-0	0-0	0	0	0	0	0	0	0	0	0	0+
10	WATKINS, Nathan		0-0	0-0	0-0	0	0	0	0	0	0	0	0	0	1
14	JOSEPHS, Carter		0-0	0-0	0-0	0	0	0	0	0	0	0	0	0	1
21	JETER, Sheldon		2-3	1-1	0-0	0	1	1	4	5	1	2	0	3	17
34	MOATS, Shelby		3-6	1-2	1-1	4	1	5	2	8	3	0	0	1	23
35	SIAKAM, James		0-2	0-0	2-2	2	2	4	3	2	0	1	0	1	11
	Team					0	0	0							
	Totals		25-49	9-19	14-19	7	18	25	18	73	10	12	1	15	200

FG % 1st Half: 12-23 52.2% 2nd half: 13-26 50.0% Game: 25-49 51.0%
3FG % 1st Half: 4-8 50.0% 2nd half: 5-11 45.5% Game: 9-19 47.4%
FT % 1st Half: 5-8 62.5% 2nd half: 9-11 81.8% Game: 14-19 73.7%

Deadball Rebounds 3

UTEP 49 • 1-4

##	Player		Total FG-FGA	3-Ptr FG-FGA	FT-FTA	Rebounds Off	Def	Tot	PF	TP	A	TO	Blk	Stl	Min
31	LANG, Cedrick	f	3-6	0-0	4-6	2	5	7	4	10	0	1	0	0	20
21	BOHANNON, John	c	4-4	0-0	3-5	0	6	6	2	11	2	4	2	0	28
02	RAGLAND, Jalen	g	2-5	2-5	0-0	0	0	0	1	6	1	0	0	0	26
04	WASHBURN, Julian	g	2-6	0-2	0-0	0	1	1	1	4	2	4	0	0	28
11	STREETER, Jacques	g	1-5	1-3	0-0	0	2	2	1	3	5	3	0	2	32
05	COOPER, C.J.		2-5	1-3	0-0	0	2	2	1	5	1	1	0	0	26
32	WASHBURN, Chris		0-2	0-0	0-0	0	0	0	1	0	0	4	1	0	20
33	HOWARD, Twymond		2-5	0-0	2-2	2	1	3	1	6	0	1	0	0	11
44	MOORE, Malcolm		1-1	0-0	2-2	1	0	1	3	4	0	1	0	0	9
	Team					0	2	2				1			
	Totals		17-39	4-13	11-15	5	19	24	15	49	11	20	3	2	200

FG % 1st Half: 5-15 33.3% 2nd half: 12-24 50.0% Game: 17-39 43.6%
3FG % 1st Half: 2-7 28.6% 2nd half: 2-6 33.3% Game: 4-13 30.8%
FT % 1st Half: 5-7 71.4% 2nd half: 6-8 75.0% Game: 11-15 73.3%

Deadball Rebounds 3

Officials: Karl Hess, Ray Styons, Rick Crawford
Technical fouls: Vanderbilt-None. UTEP-None.
Attendance: 1080
Old Spice Classic Game 10

Score by periods	1st	2nd	Total
Vanderbilt	33	40	**73**
UTEP	17	32	**49**

Points	In Paint	Off T/O	2nd Chance	Fast Break	Bench
VU	20	17	13	4	15
UTEP	18	15	7	0	15

Last FG - VU 2nd-00:39, UTEP 2nd-01:03.
Largest lead - VU by 24 2nd-04:43, UTEP by 6 1st-17:50.

Score tied - 2 times.
Lead changed - 3 times.

ORLANDO - Kedren Johnson scored 17 points and Rod Odom added 16 as Vanderbilt beat Texas El-Paso 73-49 in the consolation round at the Old Spice Classic.

Kyle Fuller added 14 points for Vanderbilt (2-3). The Commodores, looking to replace their top six scorers from last season's 25-win team, entered averaging 55.8 points a game.

John Bohannon had 11 points for the Miners (1-4), who have lost four in a row. The streak matches their longest skid under coach Tim Floyd.

Both teams lost their previous two games at the classic.

Vanderbilt was coming off a 50-33 loss Friday to Marist. The Commodores were also defeated 75-62 by Davidson. UTEP's losses came against Clemson (69-48) and Oklahoma (68-61).

Johnson's 3-pointer made it 57-36 with 7:30 to play. The guard, who had a career-high 28 points in Thursday's loss to Davidson, was held to four points one day later by Marist.

Vanderbilt opened the second half with a 9-2 run to grab a 42-19 lead. Shelby Moats had a 3 during the stretch.

UTEP narrowed the gap to 49-34 midway through the second on C.J. Cooper's basket.

Odom had eight points in helping Vanderbilt go ahead 33-17 at halftime.

Kevin Bright had two 3-pointers, and Odom and Fuller also hit long-range jumpers during a 19-0 stretch as Vanderbilt took a 28-12 advantage 14 minutes into the game.

UTEP went scoreless for more than eight minutes before Cedrick Lang's basket cut the deficit to 28-14 four minutes before intermission.

Lang finished with 10 points.

Bohannon's 3-point play gave UTEP an early 7-1 lead. Odom made a jumper to conclude an 8-0 run for Vanderbilt that put the Commodores up 9-7.

Game 6 • Dec. 1, 2012

Villanova 62
at Vanderbilt 52

Nashville, Tenn. (Memorial Gym)

Villanova 62 • 4-3

##	Player		Total FG-FGA	3-Ptr FG-FGA	FT-FTA	Rebounds Off	Def	Tot	PF	TP	A	TO	Blk	Stl	Min
13	YAROU, Mouphtaou	f	3-7	0-0	10-12	2	5	7	1	16	0	4	2	1	31
25	SUTTON, Maurice	c	0-2	0-0	1-2	1	1	2	2	1	0	1	0	0	9
04	HILLIARD, Darrun	g	3-8	2-3	0-0	0	2	2	1	8	1	1	0	2	27
15	ARCIDIACONO, Ryan	g	1-6	1-5	5-6	0	4	4	1	8	4	2	0	0	32
32	BELL, James	g	3-8	2-3	0-0	1	2	3	4	8	1	1	0	0	33
05	CHENNAULT, Tony		1-2	1-2	0-0	0	3	3	3	3	2	2	0	0	16
22	PINKSTON, JayVaughn		6-9	0-0	1-2	4	4	8	1	13	1	1	0	2	26
23	OCHEFU, Daniel		1-1	0-0	1-3	0	4	4	1	3	0	1	1	0	14
24	YACOUBOU, Achraf		1-3	0-2	0-0	0	0	0	1	2	0	0	0	1	12
	Team					0	1	1							
	Totals		19-46	6-15	18-25	8	26	34	15	62	9	13	3	6	200

FG % 1st Half: 12-29 41.4% 2nd half: 7-17 41.2% Game: 19-46 41.3%
3FG % 1st Half: 5-12 41.7% 2nd half: 1-3 33.3% Game: 6-15 40.0%
FT % 1st Half: 2-4 50.0% 2nd half: 16-21 76.2% Game: 18-25 72.0%

Deadball Rebounds 1

Vanderbilt 52 • 2-4

##	Player		Total FG-FGA	3-Ptr FG-FGA	FT-FTA	Rebounds Off	Def	Tot	PF	TP	A	TO	Blk	Stl	Min
00	ODOM, Rod	f	5-13	2-6	2-2	1	1	2	4	14	1	0	0	0	31
40	HENDERSON, Josh	c	0-0	0-0	1-2	1	2	3	1	1	0	3	0	0	11
02	JOHNSON, Kedren	g	4-10	4-9	0-1	1	4	5	1	12	4	4	2	2	39
11	FULLER, Kyle	g	0-4	0-3	4-5	0	3	3	3	4	2	2	0	1	31
15	BRIGHT, Kevin	g	5-10	2-4	0-0	0	12	12	2	12	4	1	0	1	37
21	JETER, Sheldon		1-3	1-2	0-0	0	0	0	1	3	0	0	0	0	14
34	MOATS, Shelby		2-6	0-2	2-4	0	1	1	5	6	1	3	0	1	26
35	SIAKAM, James		0-0	0-0	0-0	1	0	1	1	0	0	0	0	0	11
	Team					0	1	1							
	Totals		17-46	9-26	9-14	4	24	28	18	52	12	13	2	5	200

FG % 1st Half: 9-24 37.5% 2nd half: 8-22 36.4% Game: 17-46 37.0%
3FG % 1st Half: 5-12 41.7% 2nd half: 4-14 28.6% Game: 9-26 34.6%
FT % 1st Half: 3-5 60.0% 2nd half: 6-9 66.7% Game: 9-14 64.3%

Deadball Rebounds 4,1

Officials: Tony Greene, Roger Ayers, Ed Corbett
Technical fouls: Villanova-None. Vanderbilt-None.
Attendance: 9365
SEC/Big East Challenge

Score by periods	1st	2nd	Total
Villanova	31	31	**62**
Vanderbilt	26	26	**52**

Points	In Paint	Off T/O	2nd Chance	Fast Break	Bench
NOVA	20	11	6	0	21
VU	12	8	0	4	9

Last FG - NOVA 2nd-06:37, VU 2nd-00:31.
Largest lead - NOVA by 10 2nd-01:02, VU by 5 1st-16:11.

Score tied - 3 times.
Lead changed - 8 times.

NASHVILLE - Mouphtaou Yarou scored 16 points to lead Villanova to a 62-52 victory over Vanderbilt.

Yarou made 10 of 12 free throws and JayVaughn Pinkston added 13 off the bench as the Wildcats (4-3) snapped a three-game losing streak.

The Wildcats led by eight early in the second half, but the Commodores pulled to within 46-44 with 7:18 left. Vanderbilt (2-4) made just two baskets the rest of the way and shot just 36.4 percent (8 of 22) after halftime. The Commodores are off to their worst start since 1988.

Villanova also blitzed the Commodores on the boards, outrebounding them 34-28. Vanderbilt finished with just four offensive rebounds - all coming in the first half.

Rod Odom led the Commodores with 14 points. Kedren Johnson added 12. Freshman Kevin Bright notched his first career double-double with 12 points and a career-high 12 rebounds.

The teams had met just once before. Villanova defeated Vanderbilt 80-73 for the 1994 NIT championship.

The Commodores stayed in front for much of the first half, grabbing a five-point lead twice. Their last came with 12:52 left on a Shelby Moats layup for a 14-9 lead. The Commodores went nearly five minutes without a basket, allowing Villanova to jump in front. Daniel Ochefu's two free throws with 3:21 left pushed the Wildcats in front for good and sparked an 8-3 run.

After missing his first four 3-pointers, Ryan Arcidiacono sunk a 25-footer for a 31-26 lead at halftime. Villanova pushed the lead to eight early in the second half as Vanderbilt went nearly five minutes without a basket.

The Commodores missed six of their first seven shots before Sheldon Jeter's 3-pointer with 11:49 to go cut the deficit to 39-34.

Vanderbilt chucked up 26 3-pointers, making just nine, but the perimeter shooting allowed the Commodores to stick around. A 3-pointer by Johnson, followed by two free throws from Shelby Moats cut the deficit to 46-44 with more than seven minutes remaining.

Game 7 • Dec. 6, 2012

Vanderbilt 66
at Xavier (OT) 64

Cincinnati, Ohio (Cintas Center)

Vanderbilt 66 • 3-4

##	Player		Total FG-FGA	3-Ptr FG-FGA	FT-FTA	Rebounds Off	Def	Tot	PF	TP	A	TO	Blk	Stl	Min
00	ODOM, Rod	f	2-5	2-4	1-4	2	0	2	5	7	0	4	0	0	31
40	HENDERSON, Josh	c	0-1	0-0	0-0	1	0	1	1	0	2	1	1	0	20
02	JOHNSON, Kedren	g	8-16	2-6	1-3	2	2	4	1	19	3	3	2	4	41
11	FULLER, Kyle	g	8-16	2-7	7-10	0	4	4	1	25	5	2	1	3	40-
15	BRIGHT, Kevin	g	3-6	2-5	3-4	2	8	10	2	11	0	1	0	0	42
21	JETER, Sheldon		0-1	0-1	0-0	0	1	1	2	0	0	0	1	0	12
34	MOATS, Shelby		1-4	1-4	0-2	2	3	5	4	3	1	1	0	1	25
35	SIAKAM, James		0-0	0-0	1-2	1	1	2	3	1	0	1	0	0	14
	Team					1	1	2							
	Totals		22-49	9-27	13-25	11	20	31	19	66	11	13	5	8	225

FG % 1st Half:	10-23	43.5%	2nd half:	8-20	40.0%	OT:	4-6	66.7%	Game:	22-49	44.9%	Deadball
3FG % 1st Half:	4-14	28.6%	2nd half:	4-10	40.0%	OT:	1-3	33.3%	Game:	9-27	33.3%	Rebounds
FT % 1st Half:	3-5	60.0%	2nd half:	7-12	58.3%	OT:	3-8	37.5%	Game:	13-25	52.0%	8,1

Xavier 64 • 6-2

##	Player		Total FG-FGA	3-Ptr FG-FGA	FT-FTA	Rebounds Off	Def	Tot	PF	TP	A	TO	Blk	Stl	Min
04	TAYLOR, Travis	f	6-9	0-0	3-4	2	2	4	4	15	0	1	0	1	31
20	MARTIN, Justin	f	5-7	1-3	2-3	2	3	5	4	13	3	1	0	1	40-
31	PHILMORE, Isaiah	f	4-9	0-1	3-4	6	4	10	2	11	1	2	0	1	38
00	CHRISTON, Semaj	g	6-13	0-2	0-2	0	1	1	5	12	5	3	0	2	39
11	DAVIS, Dee	g	2-9	2-7	0-0	0	2	2	3	6	3	3	0	1	37
12	REDFORD, Brad		2-7	2-6	0-0	0	0	0	1	6	1	1	0	0	16
21	ROBINSON, Jeff		0-1	0-1	1-2	2	3	5	2	1	0	0	0	1	14
22	AMOS, Landen		0-0	0-0	0-0	0	0	0	1	0	0	0	0	0	3
35	STENGER, Erik		0-0	0-0	0-2	1	1	2	0	0	1	0	0	0	7
	Team					0	4	4							
	Totals		25-55	5-20	9-17	13	20	33	22	64	14	11	0	7	225

FG % 1st Half:	14-26	53.8%	2nd half:	9-23	39.1%	OT:	2-6	33.3%	Game:	25-55	45.5%	Deadball
3FG % 1st Half:	4-13	30.8%	2nd half:	0-4	0.0%	OT:	1-3	33.3%	Game:	5-20	25.0%	Rebounds
FT % 1st Half:	1-4	25.0%	2nd half:	3-6	50.0%	OT:	5-7	71.4%	Game:	9-17	52.9%	4

Officials: Jamie Luckey, Pat Adams, Roger Ayers
Technical fouls: Vanderbilt-None. Xavier-None.
Attendance: 10011

Score by periods	1st	2nd	OT	Total
Vanderbilt	27	27	12	**66**
Xavier	33	21	10	**64**

Points	In Paint	Off T/O	2nd Chance	Fast Break	Bench
VU	22	16	6	12	4
XU	34	9	15	9	7

Last FG - VU OT-01:10, XU OT-00:56.
Largest lead - VU by 4 OT-01:10, XU by 13 2nd-17:08.

Score tied - 5 times.
Lead changed - 7 times.

CINCINNATI - Xavier had no answer for Kyle Fuller at crunch time.

The Vanderbilt junior guard scored all of the Commodores' 12 overtime points on his way to a career-high 25 points as they outlasted Xavier for a 66-64 win on.

"It was a huge win for us," said Fuller, who scored 20 points in the second half to lead Vanderbilt back from a 13-point deficit. "We've been struggling. We're a young team and we have to learn how to win. It is a growing point for us."

Vanderbilt coach Kevin Stallings had mixed feelings about Fuller's overtime effort.

"I didn't realize that," Stallings said about Fuller's solo act. "That's awesome for him and almost embarrassing for the rest of us. Good for Kyle. He made some huge plays."

Fuller gave Vanderbilt (3-4) the lead for good at 61-60 on a leaner with 1:26 left in the game. He was fouled and missed the free throw, but he followed up by being fouled while scoring on a driving layup and making the free throw for a 64-60 lead with 1:10 left. His two free throws with 14.9 seconds left were the difference.

Sophomore guard Kedren Johnson scored 19 points and freshman guard Kevin Bright added 11 with 10 rebounds for Vanderbilt. The Musketeers knew the Commodores' strength was in their backcourt, coach Chris Mack said.

The Commodores won despite making just 13 of 25 free throws.

Travis Taylor scored 15 points to lead four Musketeers in double figures. Justin Martin added 13 and Stephon Christon finished with 12 for Xavier (6-2), which suffered its first loss in four home games. Xavier was almost as bad as Vanderbilt on free throws, making just 9 of 17.

Martin scored 10 points and Xavier shot 53.8 percent from the field (14 of 26) while leading by as many as eight points in the first half before settling for a 33-27 halftime lead.

Johnson, who went into the game leading the Commodores with an average of 16.7 points, scored 12 in the half and had four steals to help keep Vanderbilt in the game.

The Last Time...

VANDERBILT

Individuals

Scoring:

Scored 25 points – Kyle Fuller (25), at Xavier, 12/6/2012
Scored 30 points –Jeffery Taylor (30), at Davidson, 12/7/2011
Scored 35 points – Billy McCaffrey (35), vs. Georgia, 2/24/1993
Scored 40 points – Shan Foster (42) vs. Mississippi State, 3/5/2008

Two Players Had 20 Points – Jeffery Taylor (28) and John Jenkins (26) at Ole Miss, 2/16/2012
Three Players Had 20 Points – Derrick Byars (28), Shan Foster (21) and Ross Neltner (20) vs. Toledo, 12/2/2006

Scored 20 Points in Two Straight Games – John Jenkins at Ole Miss (26), 2/16/2012, at Georgia (28), 2/19/2012

Scored 20 Points in Three Straight Games – John Jenkins at Ole Miss (26), 2/16/2012, at Georgia (28), 2/19/2012, vs. S. Carolina (21), 2/22/2012

Scored 20 Points in Four Straight Games – John Jenkins vs. Monmouth (25), 11/25/11, vs. Xavier (20), 11/28/11, at Louisville (27), 12/2/2011, at Davidson (22), 12/7/2011

Scored 20 Points in Five Straight Games – Shan Foster vs. Georgia (29), 2/23/2008; vs. Tennessee (32), 2/26/2008; at Arkansas (22), 3/1/2008; vs. Mississippi State (42), 3/5/2008; at Alabama (21), 3/8/2008

Scored 20 Points in Six Straight Games – Shan Foster vs. Georgia (29), 2/23/2008; vs. Tennessee (32), 2/26/2008; at Arkansas (22), 3/1/2008; vs. Mississippi State (42), 3/5/2008; at Alabama (21), 3/8/2008; vs. Auburn (26), 3/13/2008

Five Players Scored in Double Figures – John Jenkins (18), Jeffery Taylor (16), Brad Tinsley (16), Dai-Jon Parker (10), and Josh Henderson (10) vs. Monmouth, 11/25/11

Six Players Scored in Double Figures – Jeffery Taylor (16), George Drake (14),Jermaine Beal (12), Festus Ezeli (11), Brad Tinsley (11), and A.J. Ogilvy (10) vs. Central Arkansas, 11/26/2008

Four Players with 15 or more points – Jeffery Taylor (20), John Jenkins (17), Brad Tinsley (16), Lance Goulbourne (16), Festus Ezeli (15) at LSU, 2/26/2011

Double-Doubles:

Double-Double –Kevin Bright (11 points, 10 rebounds) at Xavier, 12/6/2012
20-10 game – Jeffery Taylor (21 points, 11 rebounds) vs. LSU, 3/10/11
30-10 game – A.J. Ogilvy (33 points, 10 rebounds) vs. Oregon, 11/11/2011
Back-to-back 20-10 games – Matt Freije vs. South Carolina (26 points, 11 rebounds) 1/28/04; vs. Kentucky (20 points, 11 rebounds) 1/31/04
Double-Double in Points and Rebounds – Kevin Bright (11 points, 10 rebounds) at Xavier, 12/6/12
Double-Double in Points and Assists – Brad Tinsley (11 points, 10 assists) vs. Presbyterian, 11/12/2010
Double-Double in Points and Blocks – Never
Double-Double in Points and Steals – Never

Double-Double in Two Consecutive games – Kevin Bright vs. Villanova (12 points, 12 rebounds) 12/1/2012, at Xavier (11 points, 10 rebounds) 12/6/2011
Double-Double in three consecutive games – Dan Langhi vs. Notre Dame (33 points, 10 rebounds) 11/21/1998; vs. Morehead State (18 points, 10 rebounds) 11/24/1998; vs. Ohio State (14 points, 17 rebounds) 11/28/1998

Two players record double-double – A.J. Ogilvy (12 points, 10 rebounds), Jeffrey Taylor (16 points, 10 rebounds) vs. Arkansas, 3/8/2009

Triple-Doubles:

Triple-Double – Brad Tinsley (11 points, 10 rebounds, 10 assists) vs. Presbyterian, 11/12/2010

Field Goals:

Made 10 FG in a game – Jeffery Taylor (10) at Ole Miss, 2/16/2012
Made 11 FG in a game – Kedren Johnson (11) vs. Davidson, 11/22/2012
Made 12 FG in a game – Jeffery Taylor (12) vs. Longwood, 12/19/2011
Made 16 FG in a game - Shan Foster (16) vs. Mississippi State, 3/5/2008

Attempted 15 FG in a game – Kedren Johnson (15) at Oregon, 11/16/2012
Attempted 16 FG in a game – Kedren Johnson/Kyle Fuller (16) at Xavier, 12/6/12
Attempted 17 FG in a game – Kedren Johnson (17) vs. Davidson, 11/22/2012
Attempted 18 FG in a game – John Jenkins (18) at Kentucky, 2/25/2012
Attempted 19 FG in a game – John Jenkins (19) vs. Oregon, 11/11/2011
Attempted 20 FG in a game - John Jenkins (21) vs. Marquette, 12/29/2010

Three-Pointers:

Made 5 3-pointers in a game – John Jenkins (5) vs. Ole Miss, 3/10/12
Made 6 3-pointers in a game – John Jenkins (6) vs. Florida, 2/28/2012
Made 7 3-pointers in a game – John Jenkins (7) vs. Lafayette, 12/21/2011
Made 8 3-pointers in a game – Shan Foster (8) vs. UMass, 1/5/2008
Made 9 3-pointers in a game – Shan Foster (9) vs. Mississippi State, 3/5/2008
Attempted 10 3-pointers in a game – John Jenkins (10) at Tennessee, 3/3/2012
Attempted 15 3-pointers in a game – John Jenkins (16) vs. Oregon, 11/11/2011

Free Throws:

Made 8 FT in a game – John Jenkins (8) vs. Kentucky, 3/11/12
Made 9 FT in a game – John Jenkins (9) vs. Georgia, 1/14/2012
Made 10 FT in a game – John Jenkins (10) vs. Harvard, 3/15/2012
Made 12 FT in a game – John Jenkins (12) at Ole Miss, 2/16/2012
Made 13 FT in a game – A.J. Ogilvy (13) vs. DePaul, 12/5/2009
Made 18 FT in a game – Matt Freije (18) vs. Indiana, 11/24/2003

Attempted 12 FT in a game – John Jenkins (13) vs. Harvard, 3/15/2012
Attempted 14 FT in a game – Festus Ezeli (14) vs. Belmont, 12/4/2010
Attempted 15 FT in a game – John Jenkins (15) at Ole Miss, 2/16/2012

Rebounds:

10 Rebounds in a game – Kevin Bright (10) at Xavier, 12/6/12
15 Rebounds in a game – Lance Goulbourne (16) at Marquette, 12/29/2011
10+ Rebounds in Three Consecutive Games – Lance Goulbourne (16) vs. Ole Miss,1/19/2011; (10) vs. St. Mary's, 1/22/2011; (12) at Miss. State, 1/27/2011

Assists:

8 Assists – Brad Tinsley (8) at Marquette, 12/29/2011
9 Assists – Brad Tinsley (9) at S. Carolina, 1/10/2012
10 Assists – Brad Tinsley (10), vs. Lafayette, 12/21/2011
11 Assists – Mario Moore (13) vs. Arkansas, 2/19/2005
12 Assists – Mario Moore (13) vs. Arkansas, 2/19/2005
13 Assists – Mario Moore (13) vs. Arkansas, 2/19/2005
14 Assists – Billy McCaffrey (14) vs. Kentucky, 1/13/1993
5+ Assists in Four Consecutive Games - Jermaine Beal (6) vs. South Carolina, 1/9/2008; at Kentucky (5), 1/12/2008; at Tennessee (5), 1/17/2008; vs. LSU (9), 1/19/2008
8+ Assists in Two Consecutive Games- Atiba Prater (9) at Georgia, 2/2/2000; (9) vs. Boston College, 2/6/2000

Blocks:

4 Blocked Shots – Festus Ezeli (4), at Ole Miss, 2/16/2012
5 Blocked Shots – Festus Ezeli (5) vs. S. Carolina, 2/22/2012
6 Blocked Shots – Festus Ezeli (6) at LSU, 2/26/2011
7 Blocked Shots – Festus Ezeli (7) at Georgia, 2/16/11

Steals:

4 Steals – Kedren Johnson (4) at Xavier, 12/6/2012
5 Steals – Jeffery Taylor (5) vs. Oregon, (11/11/2011)
6 Steals – Dan Cage (6) vs. Furman, 11/28/2006
7 Steals - James Strong (8) vs. Morehead State, 11/24/1998
8 Steals – James Strong (8) vs. Morehead State, 11/24/1998

Minutes:

Played every minute – Jermaine Beal (40), vs. Alabama (2/5/2009)
Played over 40 minutes – Kevin Bright (42) at Xavier, 12/6/2012
All 5 starters played 40 minutes –Steve Tchiengang (40), Brad Tinsley (40), Lance Goulbourne (41), Jeffery Taylor (41), and John Jenkins (41), at Louisville, 12/2/2011

Fouls:

Technical Foul – Festus Ezeli, vs. Kentucky, 3/11/12
Fouled Out – Rod Odom, at Xavier, 12/6/2012
Two Players Fouled Out – Steve Tchiengang and Festus Ezeli vs. Tennessee, 2/22/2011
Three Players Fouled Out – Festus Ezeli, Steve Tchiengang, Jeffery Taylor at Florida, 2/1/2011

Team

Started the game with Opponent Technical Foul – Furman bench, 12/22/2008
Scored 95 or more points – 99 vs. Longwood 12/19/11 (W, 99-71)
Scored 100 or more points – 102 at Ole Miss, 2/16/2012 (W, 102-76)
Scored 100 or more points (SEC game) – 102 at Ole Miss, 2/16/2012 (W, 102-76)
Scored 110 or more points – 113 vs. Alabama A&M 12/30/1998 (W, 113-71)
Scored 110 or more points (SEC game) – 111 vs. Alabama 2/21/1972 (W, 111-91)
Scored 120 or more points – 130 vs. Ole Miss 12/22/1970 (W, 130-112)
Scored 120 or more points (SEC game) – 130 vs. Ole Miss 12/22/1970 (W, 130-112)
Scored 130 or more points – 130 vs. Ole Miss 12/22/1970 (W, 130-112)
Scored Less than 50 points – 33 vs. Marist 11/23/2012 (L, 50-33)
Scored Less than 40 points – 33 vs. Marist 11/23/2012 (L, 50-33)
Scored 20 or less points in half – 14 vs. Marist 11/23/2012 (L, 50-33)
Scored 90+ points in three consecutive games - 95 vs. Bradley, 11/24/2007 (W, 95-86); 91 vs. South Alabama, 11/29/2007 (W, 91-88); vs. Georgia Tech, 12/1/2007 (W, 92-79)
Allowed 90 or more points – 94, Florida, 1/25/2009 (L, 69-94)
Allowed 100 or more points – 106, Kentucky, 3/5/2003 (L, 44-106)
Allowed Less than 50 points – 49, UTEP, 11/25/2012 (W, 73-49)
Allowed 40 or Less points – 35, vs. Auburn, 1/7/2012 (W, 65-35)
Shot 60% or better – .625 at Ole Miss, 2/16/2012 (W, 102-76)

The Last Time...

Shot over 67% FG – .679 vs. TSU, 12/19/2009 (W, 84-71)
Shot 50% or better – .510 vs. UTEP, 11/25/2012 (W, 73-49)
Shot lower than 30% - .230 vs. Marist 11/23/2012 (L, 50-33)
Allowed 60% shooting - .612 at Florida, 2/21/2009 (L, 68-82)
Scored 100 points in two consecutive games – 111 vs. North Alabama 12/20/1980 (W, 111-79) and 111 vs. Memphis 12/23/1980 (W, 111-96)
Scored 100 points in three consecutive games – Never
Scored 100 points in Consecutive SEC games – 104 vs. LSU 2/19/1972 (W, 104-83) and 111 vs. Alabama 2/21/1972 (W, 111-91)
Won game by 70 points or more – 71 vs. Union (Tenn.) (W, 95-24), 1911-12
Won game by 60 points or more – 71 vs. Union (Tenn.) (W, 95-24), 1911-12
Won game by 50 points or more – 51 vs. Army (W, 92-41) 11/14/1998
Game decided by one point – vs. Miss. St., 1/21/2012 (L, 77-78)
Two consecutive games decided by one point – at South Carolina (L, 70-71) 1/7/1998 and Tennessee (W, 80-79) 1/10/1998
Three consecutive games decided by one point – Never
Shot 90% or Better from Free Throw Line – 90.9% vs. Mississippi State (20-22) 3/11/2011
Shot less than 50% from Free Throw Line – .333 vs. Chaminade (1-of-3) 11/24/2009
Shot less than 20% from 3PT – .200 (2-20) vs. Marist 11/23/2012 (L, 50-33)
Attempted 30 FT – 38 (30-38) at Ole Miss, 2/16/2012
Attempted 40 FT – 45 (30-45) vs. Georgia, 1/14/2012
Attempted five or less FT – 3 vs. Chaminade, 11/24/2009
Made 20 FT – 21 vs. Harvard, 3/15/2012
Made 30 FT – 30 at Ole Miss, 2/16/2012
Made 15 3FG – 15 vs. Lafayette, 12/21/2011
Won an Overtime Game – at Xavier, 12/6/2012 (W, 66-64)
Lost by 25 or More Points – at Oregon, 11/16/2012 (L, 48-74)
Lost an Overtime Game - vs. Miss. St., 1/21/2012 (L, 77-78)
Played Two Overtimes – at Kentucky, 1/12/2008 (L, 79-73)
Played Three Overtimes – at Ole Miss 2/17/1982 (L, 51-48)
Played Four Overtimes – at Ole Miss 2/17/1982 (L, 51-48)
Played consecutive games that went to overtime – vs. Xavier 11/28/2011 (L, 82-70) and at Louisville, 12/2/2011 (L, 62-60)
Had 20 Turnovers – 20 at Georgia, 2/19/2012
Had fewer than 10 Turnovers in two straight games – vs. Mississippi State (5) 3/1/2011, vs. Florida (6) 3/12/2011

Opponent - Individuals

Scoring:

Scored 25 points – Anthony Davis (28) at Kentucky, 2/25/2012
Scored 30 points – Casey Mitchell (31) vs. West Virginia, 11/19/2010
Scored 35 points – Rotnei Clarke, (36) 1/29/2011
Scored 40 points – Morris Almond (44), Rice, 1/3/2007
Two Players Had 20 Points -- Dee Bost (24) and Arnett Moultrue (21) vs. Miss. St., 1/21/2012
Five Players Scored in Double Figures Rickey Scott (18), Julysses Nobles (17), BJ Young (12), Mardracus Wade (10), Rashad Madden (10) at Arkansas, 1/31/2012
Six Players Scored in Double Figures – Bam Doyne (22), Dwayne Curtis (12), Todd Abernethy (11), Clarence Sanders (11), Polynice (10) and Williams (10), vs. Ole Miss, 1/27/2007
Four Players with 15 or more points – Erik Daniels (20), Marquis Estill (17), Kelenna Azubuike (16) and Gerald Fitch (15) vs. Kentucky, 3/5/2003

Double-Doubles:

Double-Double – Isaiah Philmore (11 points, 10 rebounds), at Xavier, 12/6/12
Triple-Double – Sam Muldrow (16 points, 14 rebounds and 10 blocks) at South Carolina, 1/8/2010
20-10 game – Fred Hunter (21 points, 10 rebounds) vs. Nicholls State, 11/10/2012
30-10 game – Morris Almond (44 points, 12 rebounds) at Rice, 1/3/2007

Double-Double in Points and Rebounds – Isaiah Philmore (11 points, 10 rebounds) at Xavier, 12/6/12
Double-Double in Points and Assists – Nick Calathes (15 points, 10 assists) at Florida, 1/27/2008
Two players record double-doubles – Yancy Gates (16 points, 10 rebounds), Dion Dixon (12 points, 10 rebounds) vs. Cincinnati, 11/23/2009

Field Goals:

Made 10 FG in a game – Anthony Davis (10) at Kentucky, 2/25/2012
Made 11 FG in a game – Omar Samhan (11) at St. Mary's, 11/20/2009
Made 12 FG in a game – Storm Warren, (12) at LSU, 2/26/2011
Made 13 FG in a game - Lester Hudson (13) vs. Tennessee-Martin, 12/29/2007

Attempted 15 FG in a game –Damien Leonard vs. S. Carolina, 2/22/2012

Attempted 16 FG in a game – Anthony Hickey (16) vs. LSU, 2/8/2012
Attempted 17 FG in a game – Antwan Carter vs. Longwood, 12/19/2011
Attempted 18 FG in a game – Mark Lyons (18) vs. Xavier, 11/28/2011
Attempted 19 FG in a game –Marcus Denmon (19) at Missouri, 12/8/2010
Attempted 20 FG in a game – Tu Holloway (20) vs. Xavier, 11/28/2011
Attempted 25 FG in a game - Courtney Fortson (27) vs. Arkansas, 3/8/2009

Three-Pointers:

Made 5 3-pointers in a game – Jalen Steele (5) vs. Miss. St., 1/21/2012
Made 6 3-pointers in a game – Laurent Rivard vs. Harvard, 3/15/2012
Made 7 3-pointers in a game – Chandler Parsons (7) vs. Florida, 1/25/2009
Made 8 3-pointers in a game– Brian Sullivan (8) vs. Miami (OH), 1/2/2012
Attempted 10 3-pointers in a game – Kentavious Caldwell-Pope vs. Georgia, 1/14/2012

Free Throws:

Made 8 FT in a game – Trae Golden (8) at Tennessee, 3/3/2012
Made 9 FT in a game – E.J. Singler (9), at Oregon, 11/16/2012
Made 10 FT in a game – Mouphtaou Yarou (10) vs. Villanova, 12/1/2012
Made 11 FT in a game – Iman Shumpert (11) at Georgia Tech, 12/6/2008
Made 17 FT in a game – Morris Almond (17) at Rice, 1/3/2007

Attempted 10 FT in a game – Mouphtaou Yarou (12) vs. Villanova, 12/1/2012
Attempted 13 FT in a game - DeMarcus Cousins (13) at Kentucky, 1/30/2010
Attempted 14 FT in a game - Jae Crowder (14) at Marquette, 12/29/2011
Attempted 15 FT in a game – Morris Almond (19) at Rice, 1/3/2007

Rebounds:

10 Rebounds in a game – Isaiah Philmore (10) at Xavier, 12/6/12
15 Rebounds in a game – Lance Goulbourne (16) at Marquette, 12/29/11
18 Rebounds in a game – Daniel Northern (18) vs. Tennessee Tech, 12/20/2008
19 Rebounds in a game – Omar Samhan (19) at St. Mary's, 11/20/2009
20 Rebounds in a game – Roy Rogers (20) at Alabama, 1/3/1996

Assists

8 Assists – Johnathan Loyd (10) vs. Oregon, 11/11/2011
9 Assists – John Wall (9) at Kentucky, 1/30/2010
10 Assists – Nick Calathes (10) at Florida, 1/27/2008
11 Assists – Dee Bost (11) vs. Mississippi State, 3/11/2011
12 Assists – G.G. Smith (12) vs. Georgia, 2/3/1999

Blocks:

4 Blocked Shots –Terrence Jones (4), vs. Kentucky, 2/11/2012
5 Blocked Shots – Jarnell Stokes (5) at Tennessee, 3/3/2012
6 Blocked Shots – Anthony Davis (6) at Kentucky, 2/25/2012
7 Blocked Shots –Anthony Davis (7), vs. Kentucky, 2/11/2012
8 Blocked Shots – Jarvis Varnado (9) vs. Mississippi State, 2/3/2010
10 Blocked Shots - Sam Muldrow (10) at South Carolina, 1/8/2011

Steals:

5 Steals – Zaire Taylor (5) vs. Missouri, 12/2/2009
6 Steals – Trevor Releford (6) at Alabama, 1/19/12
7 Steals – Aaron Lucas (7) at South Carolina, 1/19/2002
8 Steals – Steve Wojoechowski (8) at Duke, 11/22/1996
Two players with 3 steals –Ed Waite (4) and Andrew Nicholas (4) vs Monmouth, 11/25/201

Minutes:

Played every minute – Arnett Moultrie (45) vs. Miss. St., 1/21/2012
Played over 40 minutes – Justin Martin (40-) at Xavier, 12/6/2012

Fouls:

Technical Foul – Terrance Henry at Ole Miss, 2/16/2012
Fouled Out - Semaj Christon, at Xavier, 12/6/12
Three Players Fouled Out – Donte' Williams, Nemanja Djuristic, John Florveus vs. Georgia, 1/14/2012

Opponent - Team

Scored 90 or more points at Memorial Gym – 94 vs. Georgia, 2/25/2010 (VU 96, UGA 94 (OT))
Scored 100 or more points – 106 at Kentucky 3/5/2003 (L, 44-106)
Scored 110 or more points – 120 vs. Kentucky 2/7/1996 (L, 81-120)
Scored 120 or more points – 120 vs. Kentucky 2/7/1996 (L, 81-120)
Scored 130 or more points – Never
Scored Less than 50 points – 49 vs. UTEP, 11/25/2012 (W, 73-49)
Scored Less than 40 points – 35 vs. Auburn, 1/7/2012 (W, 65-35)
Shot 50% or Better - .500 vs. Davidson, 11/22/2012
Shot 60% or Better - .612 at Florida (UF 82, VU 68), 2/21/2009
Shot 60% or Better from 3PT - .600 (15-25) vs. Florida, 1/25/2009 (L, 69-94)
Shot less than 30% FG– .293 (22-of-75), vs. Davidson, 1/2/2011 (VU 80, Davidson 52)
Shot less than 15% from 3PT– .118 (2-17), vs. Georgia (3/9/12) (VU 63, Georgia 41)
Held Opponent Without a 3-Pointer – vs. Nebraska, 11/18/10 (W, 59-49)
Shot 90% or Better from Free Throw Line –94.1, at Florida (16-17), 2/4/2012
Shot less than 50% from Free Throw Line – .450 at Arkansas, 2/27/2010
Attempted 30 FT – 30 at Marquette, 12/29/2011
Attempted 40 FT – 42 at Mississippi State, 2/12/2007
Attempted 45 or More FT – 49 at South Carolina, 1/28/2009
Attempted five or less FT – 1 vs. Miami (OH), 1/2/2012
Made 20 FT – 23 at Tennessee, 3/3/2012
Made 30 FT – 32 at South Carolina, 1/28/2009
Made 0 FT – Georgia, 1/14/2009
Made 12 3PT – 12 at Kentucky, 1/30/2010
Made 15 3PT – 15 vs. Florida, 1/25/2009
Attempted 30 or more 3PT – 34 vs. Mississippi State, 2/3/2010
Had 20 Turnovers – 20 vs. UTEP, 11/25/2012

A.J. ASTROTH

20

Freshman, Guard
6'6" 200 lbs.
Tampa, Fla.
Wharton HS

SEASON HIGHS

Points:
FG Made:
FG Atts: 2, at Oregon (11/16/12)
3FG Made:
3FG Atts: 1, at Oregon (11/16/12)
FT Made:
FT Atts:
Rebounds:
Assists:
Turnovers:
Blocks:
Steals:
Minutes: 3, at Oregon (11/16/12)

CAREER HIGHS

Points:
FG Made:
FG Atts: 2, at Oregon (11/16/12)
3FG Made:
3FG Atts: 1, at Oregon (11/16/12)
FT Made:
FT Atts:
Rebounds:
Assists:
Turnovers:
Blocks:
Steals:
Minutes: 3, at Oregon (11/16/12)

MISCELLANEOUS

ASTROTH NOTEBOOK

- Averaged 1.0 points and 1.5 rebounds in two exhibition games.
- Big shooting guard from Tampa, Fla., who averaged 22 points, 7.5 rebounds, 4.5 assists, and 3.4 steals for his Wharton High School team…Also the school's all-time leading scorer.
- Was a first-team all-Hillsborough County member for his junior and senior seasons, and was a second-team all-state selection in his senior campaign.
- Plans to major in Business Management and Marketing.
- Advice to youngsters: "Don't let anyone tell you that you can't do something. If you want it, work your behind off, and go get it."

ASTROTH GAME-BY-GAME (FRESHMAN)

Opponent	M	FG-A	3P-A	FT-A	Reb	PF	A	T	B	S	PTS
N10 Nicholls State	DNP										
N16 @Oregon	3	0-2	0-1	0-0	0	0	0	0	0	0	0
N22 Davidson	DNP										
N23 Marist	DNP										
N25 UTEP	DNP										
D1 Villanova	DNP										
D6 @Xavier	DNP										
D15 Alabama A&M											
D17 Cornell											
D21 vs. MTSU											
D29 Butler											
J2 William & Mary											
J10 Kentucky											
J12 @Arkansas											
J15 Ole Miss											
J19 @South Carolina											
J23 Auburn											
J26 @Missouri											
J29 @Tennessee											
F2 Alabama											
F6 @LSU											
F9 Arkansas											
F13 Tennessee											
F16 Texas A&M											
F20 @Kentucky											
F23 @Mississippi St.											
F27 Georgia											
M2 @Auburn											
M6 @Florida											
M9 South Carolina											

Astroth's Overall Statistics at Vanderbilt

Year	GP	GS	Min	Avg	FG	FGA	Pct	3FG	3FGA	Pct	FT	FTA	Pct	Off	Def	Tot	Avg	PF	FO	Ast	TO	Blk	Stl	Pts	Avg
2012-13	1	0	3	3.0	0	2	.000	0	1	.000	0	0	.000	0	0	0	0.0	0	0	0	0	0	0	0	0.0
TOTAL	**1**	**0**	**3**	**3.0**	**0**	**2**	**.000**	**0**	**1**	**.000**	**0**	**0**	**.000**	**0**	**0**	**0**	**0.0**	**0**	**0**	**0**	**0**	**0**	**0**	**0**	**0.0**

Astroth's SEC Statistics at Vanderbilt

Year	GP	GS	Min	Avg	FG	FGA	Pct	3FG	3FGA	Pct	FT	FTA	Pct	Off	Def	Tot	Avg	PF	FO	Ast	TO	Blk	Stl	Pts	Avg
2012-13																									
TOTAL																									

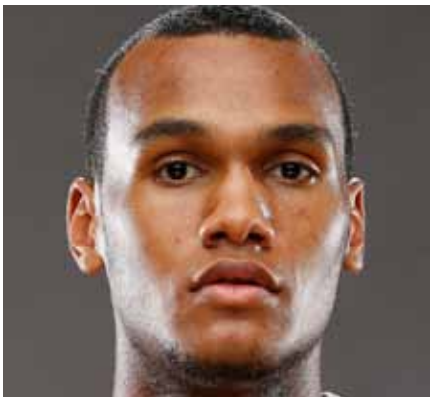

KEVIN BRIGHT

15

Freshman, Guard
6'5" 210 lbs.
Mannheim, Germany
Urspring Basketball Acad.

SEASON HIGHS

Points: 15, vs. Nicholls State (11/10/12)
FG Made: 5, 2x, last vs. Villanova (12/1/12)
FG Atts: 10, vs. Villanova (12/1/12)
3FG Made: 3, vs. Nicholls State (11/10/12)
3FG Atts: 5, at Xavier (12/6/12)
FT Made: 3, at Xavier (12/6/12)
FT Atts: 4, at Xavier (12/6/12)
Rebounds: 12, vs. Villanova (12/1/12)
Assists: 4, vs. Villanova (12/1/12)
Turnovers: 4, vs. UTEP (11/25/12)
Blocks:
Steals: 1, 3x, last vs. Villanova (12/1/12)
Minutes: 42, at Xavier (12/6/12)

CAREER HIGHS

Points: 15, vs. Nicholls State (11/10/12)
FG Made: 5, 2x, last vs. Villanova (12/1/12)
FG Atts: 10, vs. Villanova (12/1/12)
3FG Made: 3, vs. Nicholls State (11/10/12)
3FG Atts: 5, at Xavier (12/6/12)
FT Made: 3, at Xavier (12/6/12)
FT Atts: 4, at Xavier (12/6/12)
Rebounds: 12, vs. Villanova (12/1/12)
Assists: 4, vs. Villanova (12/1/12)
Turnovers: 4, vs. UTEP (11/25/12)
Blocks:
Steals: 1, 3x, last vs. Villanova (12/1/12)
Minutes: 42, at Xavier (12/6/12)

MISCELLANEOUS

BRIGHT NOTEBOOK

✪ Tallied second consecutive double-double with 11 points and 10 rebounds in win at Xavier (12/6); named SEC Freshman of the Week for his exploits.
✪ Scored 12 points and had career-high 12 rebounds - his first double-double of his career - vs. Villanova (12/1). Also posted a career-high four assists.
✪ Bright's double-double was the first by a Vanderbilt freshman since Jeffery Taylor in 2008-09 - Taylor had three in his freshman season.
✪ Leads team in rebounding with 7.6 per game.
✪ First true freshman to start first game of the season for Commodores since Jeffery Taylor in 2008.
✪ Member of the 2012 Under 20/21 German National team that placed fifth in European Championship.
✪ Played at the Urspring Basketball Academy in Uln, Germany…His team was the German Champion in 2006, 2007, 2008, and 2011…Averaged 14.7 points, 7.6 rebounds, 3.4 assists, 1.2 blocks, and 1.3 steals in his last season at Urspring.
✪ Undecided on major at Vanderbilt..
✪ Best advice received: "We all have the choice to take the lead or to follow. It depends on you."

BRIGHT GAME-BY-GAME (FRESHMAN)

Opponent	M	FG-A	3P-A	FT-A	Reb	PF	A	T	B	S	PTS
N10 Nicholls State	24	5-8	3-3	2-2	8	4	1	3	0	0	15
N16 @Oregon	28	2-4	1-2	0-2	8	1	1	1	0	1	5
N22 Davidson	31	0-2	0-0	0-0	4	0	2	1	0	0	0
N23 Marist	26	1-5	1-3	0-0	8	2	0	2	0	0	3
N25 UTEP	27	2-4	2-3	0-0	3	3	1	4	0	1	6
D1 Villanova	37	5-10	2-4	0-0	12	2	4	1	0	1	12
D6 @Xavier	42	3-6	2-5	3-4	10	2	0	1	0	0	11
D15 Alabama A&M											
D17 Cornell											
D21 vs. MTSU											
D29 Butler											
J2 William & Mary											
J10 Kentucky											
J12 @Arkansas											
J15 Ole Miss											
J19 @South Carolina											
J23 Auburn											
J26 @Missouri											
J29 @Tennessee											
F2 Alabama											
F6 @LSU											
F9 Arkansas											
F13 Tennessee											
F16 Texas A&M											
F20 @Kentucky											
F23 @Mississipppi St.											
F27 Georgia											
M2 @Auburn											
M6 @Florida											
M9 South Carolina											

Bright's Overall Statistics at Vanderbilt

Year	GP	GS	Min	Avg	FG	FGA	Pct	3FG	3FGA	Pct	FT	FTA	Pct	Off	Def	Tot	Avg	PF	FO	Ast	TO	Blk	Stl	Pts	Avg
2012-13	7	7	215	30.7	18	39	.462	11	20	.550	5	8	.625	8	45	53	7.6	14	0	9	13	0	3	52	7.4
TOTAL	**7**	**7**	**215**	**30.7**	**18**	**39**	**.462**	**11**	**20**	**.550**	**5**	**8**	**.625**	**8**	**45**	**53**	**7.6**	**14**	**0**	**9**	**13**	**0**	**3**	**52**	**7.4**

Bright's SEC Statistics at Vanderbilt

Year	GP	GS	Min	Avg	FG	FGA	Pct	3FG	3FGA	Pct	FT	FTA	Pct	Off	Def	Tot	Avg	PF	FO	Ast	TO	Blk	Stl	Pts	Avg
2012-13																									
TOTAL																									

KYLE FULLER

11

Junior, Guard
6'1" 180 lbs.
Moreno Valley, Calif.
Rancho Verde HS

SEASON HIGHS

Points: 25, at Xavier (12/6/12)
FG Made: 8, at Xavier (12/6/12)
FG Atts: 16, at Xavier(12/6/12)
3FG Made: 2, 3x, last at Xavier (12/6/12)
3FG Atts: 7, at Xavier (12/6/12)
FT Made: 7, at Xavier (12/6/12)
FT Atts: 10, at Xavier (12/6/12)
Rebounds: 6, vs. Davidson (11/22/12)
Assists: 6, vs. Nicholls State (11/10/12)
Turnovers: 6, at Oregon (11/16/12)
Blocks: 1, at Xavier (12/6/12)
Steals: 3, at Xavier (12/6/12)
Minutes: 40, at Xavier (12/6/12)

CAREER HIGHS

Points: 25, at Xavier (12/6/12)
FG Made: 8, at Xavier (12/6/12)
FG Atts: 16, at Xavier(12/6/12)
3FG Made: 2, 4x, last at Xavier (12/6/12)
3FG Atts: 7, at Xavier (12/6/12)
FT Made: 7, at Xavier (12/6/12)
FT Atts: 10, at Xavier (12/6/12)
Rebounds: 6, vs. Davidson (11/22/12)
Assists: 6, vs. Nicholls State (11/10/12)
Turnovers: 6, at Oregon (11/16/1
Blocks: 1, 2x, last at Xavier (12/6/12)
Steals: 3, at Xavier (12/6/12)
Minutes: 40, at Xavier (12/6/12)

MISCELLANEOUS

	2012-13	Career
5+ Assists	3	4

FULLER NOTEBOOK

✪ Point guard who scored a career-high 25 points at Xavier - won SEC Player of the Week for his performance. Also added career-high three steals, and a career-high in free throws made (7) and field goals made (8).
✪ Commodores' second-leading scorer, averaging 13.3 points per game.
✪ Only player from Californian on roster.
✪ Played in 18 games in 2011-12, averaged 0.9 points, 0.9 rebounds, and 0.9 points per game.
✪ Dished out season-high four assists vs. Monmouth in 2011.
✪ Played in all 34 games in 2010-11, and averaged 1.9 points and 1.6 assists per game in 15 minutes of action.
✪ Averaged 27.6 points, eight assists, six rebounds, and four steals per game as a point guard at Rancho Verde High School.
✪ Winningest player in Rancho Verde history, was a four-year captain, and a three-year starter.
✪ Nickname is Zoomey.

FULLER GAME-BY-GAME (JUNIOR)

Opponent	M	FG-A	3P-A	FT-A	Reb	PF	A	T	B	S	PTS
N10 Nicholls State	36	6-13	2-5	1-3	3	1	6	1	0	0	15
N16 @Oregon	37	6-9	0-1	5-6	1	0	1	6	0	0	17
N22 Davidson	39	6-15	2-5	0-0	6	2	1	2	0	0	14
N23 Marist	36	2-12	0-5	0-0	0	1	1	2	0	1	4
N25 UTEP	34	4-8	1-3	5-6	2	1	5	1	0	1	14
D1 Villanova	31	0-4	0-3	4-5	3	3	2	2	0	1	4
D6 @Xavier	40	8-16	2-7	7-10	4	1	5	2	1	3	25
D15 Alabama A&M											
D17 Cornell											
D21 vs. MTSU											
D29 Butler											
J2 William & Mary											
J10 Kentucky											
J12 @Arkansas											
J15 Ole Miss											
J19 @South Carolina											
J23 Auburn											
J26 @Missouri											
J29 @Tennessee											
F2 Alabama											
F6 @LSU											
F9 Arkansas											
F13 Tennessee											
F16 Texas A&M											
F20 @Kentucky											
F23 @Mississipppi St.											
F27 Georgia											
M2 @Auburn											
M6 @Florida											
M9 South Carolina											

Fuller's Overall Statistics at Vanderbilt

Year	GP	GS	Min	Avg	FG	FGA	Pct	3pt	2ptA	Pct	FT	FTA	Pct	Off	Def	Tot	Avg	PF	FO	Ast	TO	Blk	Stl	Pts	Avg
2010-11	34	0	499	14.7	24	78	.308	7	29	.241	8	16	.500	8	38	46	1.4	44	0	55	34	1	13	63	1.9
2011-12	18	1	125	6.9	6	22	.273	0	8	.000	5	8	.625	2	14	16	0.9	7	0	17	10	0	5	17	0.9
2012-13	7	7	253	36.1	32	77	.416	7	29	.241	22	30	.733	1	18	19	2.7	9	0	21	16	1	6	93	13.3
TOTAL	**59**	**8**	**877**	**14.9**	**62**	**177**	**.350**	**14**	**66**	**.212**	**35**	**54**	**.648**	**11**	**70**	**81**	**1.4**	**60**	**0**	**93**	**60**	**2**	**24**	**173**	**2.9**

Fuller's SEC Statistics at Vanderbilt

Year	GP	GS	Min	Avg	FG	FGA	Pct.	3pt	3ptA	Pct	FT	FTA	Pct	Off	Def	Tot	Avg	PF	FO	Ast	TO	Blk	Stl	Pts	Avg
2010-11	16	0	218	13.6	7	28	.250	4	8	.500	5	10	.500	4	18	22	1.4	18	0	21	11	0	5	23	1.4
2011-12	8	0	24	3.0	1	5	.200	0	1	.000	1	2	.500	0	3	3	0.4	0	0	4	3	0	0	3	0.4
TOTAL	**24**	**0**	**242**	**10.1**	**8**	**33**	**.242**	**4**	**9**	**.444**	**6**	**12**	**.500**	**4**	**21**	**25**	**1.0**	**18**	**0**	**25**	**14**	**0**	**5**	**26**	**1.1**

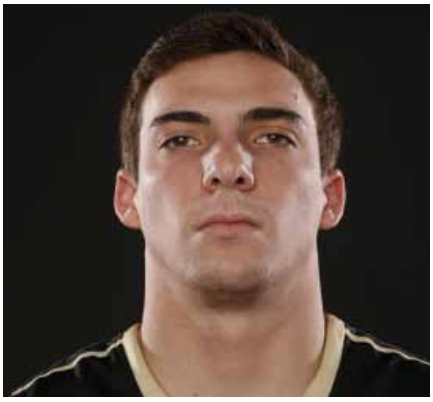

ALEX GENDELMAN

5

Freshman, Guard
6'0" 175 lbs.
Purchase, N.Y.
Rye Country Day School

SEASON HIGHS

Points:
FG Made:
FG Atts:
3FG Made:
3FG Atts:
FT Made:
FT Atts:
Rebounds:
Assists:
Turnovers:
Blocks:
Steals:
Minutes: 0+, vs. UTEP (11/25/12)

CAREER HIGHS

Points:
FG Made:
FG Atts:
3FG Made:
3FG Atts:
FT Made:
FT Atts:
Rebounds:
Assists:
Turnovers:
Blocks:
Steals:
Minutes: 0+, vs. UTEP (11/25/12)

GENDELMAN NOTEBOOK

✪ Walk-on from Purchase, N.Y., who made the team at walk-on tryouts in October.
✪ Attended Rye Country Day School.
✪ His Rye Country Day School team captured the New York State Private School Class C Championship his sophomore through senior seasons...Averaged 18.6 points, 8.0 rebounds, and 6.0 assists his senior season and depared as the school's all-time leading scorer...Scored over 1,000 points in his career.
✪ Was his team's MVP in his junior and senior seasons and was an all-state selection in his senior campaign... Earned 12 varsity letters, four each in basketball and baseball, and two each in football and soccer.

GENDELMAN GAME-BY-GAME (FRESHMAN)

Opponent	M	FG-A	3P-A	FT-A	Reb	PF	A	T	B	S	PTS
N10 Nicholls State	DNP										
N16 @Oregon	DNP										
N22 Davidson	DNP										
N23 Marist	DNP										
N25 UTEP	0+	0-0	0-0	0-0	0	0	0	0	0	0	0
D1 Villanova	DNP										
D6 @Xavier	DNP										
D15 Alabama A&M											
D17 Cornell											
D21 vs. MTSU											
D29 Butler											
J2 William & Mary											
J10 Kentucky											
J12 @Arkansas											
J15 Ole Miss											
J19 @South Carolina											
J23 Auburn											
J26 @Missouri											
J29 @Tennessee											
F2 Alabama											
F6 @LSU											
F9 Arkansas											
F13 Tennessee											
F16 Texas A&M											
F20 @Kentucky											
F23 @Mississipppi St.											
F27 Georgia											
M2 @Auburn											
M6 @Florida											
M9 South Carolina											

MISCELLANEOUS

Gendelman's Overall Statistics at Vanderbilt

Year	GP	GS	Min	Avg	FG	FGA	Pct	3FG	3FGA	Pct	FT	FTA	Pct	Off	Def	Tot	Avg	PF	FO	Ast	TO	Blk	Stl	Pts	Avg
2012-13	1	0	0	0.0	0	0	.000	0	0	.000	0	0	.000	0	0	0	0.0	0	0	0	0	0	0	0	0.0
TOTAL	**1**	**0**	**0**	**0.0**	**0**	**0**	**.000**	**0**	**0**	**.000**	**0**	**0**	**.000**	**0**	**0**	**0**	**0.0**	**0**	**0**	**0**	**0**	**0**	**0**	**0**	**0.0**

Gendelman's SEC Statistics at Vanderbilt

Year	GP	GS	Min	Avg	FG	FGA	Pct	3FG	3FGA	Pct	FT	FTA	Pct	Off	Def	Tot	Avg	PF	FO	Ast	TO	Blk	Stl	Pts	Avg
2012-13																									
TOTAL																									

JOSH HENDERSON

40

RS Sophomore, Center
6'11" 220 lbs.
Roanoke, Va.
Cave Spring HS

SEASON HIGHS

Points: 5, vs. UTEP (11/25/12)
FG Made: 2, 3x, last vs. UTEP (11/25/12)
FG Atts: 8, vs. Marist (11/23/12)
3FG Made:
3FG Atts:
FT Made: 3, at Oregon (11/16/12)
FT Atts: 4, at Oregon (11/16/12)
Rebounds: 5, at Oregon (11/16/12)
Assists: 2, 2x, last at Xavier (12/6/12)
Turnovers: 3, vs. Villanova (12/1/12)
Blocks: 1, 2x, last at Xavier (12/6/12)
Steals: 2, vs. UTEP (11/25/12)
Minutes: 22, 2x, last vs. Marist (11/23/12)

CAREER HIGHS

Points: 10, vs. Monmouth (11/25/11)
FG Made: 4, vs. Monmouth (11/25/11)
FG Atts: 5, vs. Davidson (11/22/12)
3FG Made:
3FG Atts:
FT Made: 3, at Oregon (11/16/12)
FT Atts: 4, 2x, last at Oregon (11/16/12)
Rebounds: 5, 2x, last at Oregon (11/16/12)
Assists: 4, vs Bucknell (11/15/11)
Turnovers: 3, vs. Villanova (12/1/12)
Blocks: 1, 2x, last at Xavier (12/6/12)
Steals: 2, vs. UTEP (11/25/12)
Minutes: 22, 2x, last vs. Marist (11/23/12)

HENDERSON NOTEBOOK

- Played in second exhibition game against Delta State after recovering from right foot injury - scored eight points and had five rebounds against Delta State.
- Started last four games at center position.
- Played 13 minutes and had three points and two rebounds against Nicholls State.
- Played in eight games in 2011-12 and averaged 2.6 points and 2.9 rebounds.
- Played in first game as a collegian against Oregon last year - scored four points and had four rebounds in 11 minutes.
- Scored a career-high 10 points vs. Monmouth (11/25); was 4-4 from the floor.
- Has team-high four assists vs. Bucknell (11/15)
- Redshirted in 2010-11.
- Will vie for starting spot at five position.
- Signed in the spring of 2010 with the Commodores.
- 6'11 center chose Vanderbilt over Virginia, Wake Forest, Davidson, Cincinnati, Maryland, and Penn State.

HENDERSON GAME-BY-GAME (RS-SOPHOMORE)

Opponent	M	FG-A	3P-A	FT-A	Reb	PF	A	T	B	S	PTS
N10 Nicholls State	13	1-3	0-0	1-2	2	0	0	0	0	0	3
N16 @Oregon	21	0-0	0-0	3-4	5	4	2	2	0	1	3
N22 Davidson	22	2-5	0-0	0-0	3	2	0	1	1	0	4
N23 Marist	22	2-8	0-0	0-0	4	1	0	0	1	1	4
N25 UTEP	17	2-4	0-0	1-2	1	3	0	1	0	2	5
D1 Villanova	11	0-0	0-0	1-2	3	1	0	3	0	0	1
D6 @Xavier	20	0-1	0-0	0-0	1	1	2	1	1	0	0
D15 Alabama A&M											
D17 Cornell											
D21 vs. MTSU											
D29 Butler											
J2 William & Mary											
J10 Kentucky											
J12 @Arkansas											
J15 Ole Miss											
J19 @South Carolina											
J23 Auburn											
J26 @Missouri											
J29 @Tennessee											
F2 Alabama											
F6 @LSU											
F9 Arkansas											
F13 Tennessee											
F16 Texas A&M											
F20 @Kentucky											
F23 @Mississippi St.											
F27 Georgia											
M2 @Auburn											
M6 @Florida											
M9 South Carolina											

Henderson's Overall Statistics at Vanderbilt

Year	GP	GS	Min	Avg	FG	FGA	Pct	3FG	3FGA	Pct	FT	FTA	Pct	Off	Def	Tot	Avg	PF	FO	Ast	TO	Blk	Stl	Pts	Avg
2011-12	8	0	69	8.6	8	17	.471	0	0	.000	5	9	.556	12	11	23	2.9	15	0	5	5	0	1	21	2.6
2012-13	7	4	126	18.0	7	21	.333	0	0	.000	6	10	.600	10	9	19	2.7	12	0	4	8	3	4	20	2.9
TOTAL	**15**	**4**	**195**	**13.0**	**15**	**38**	**.395**	**0**	**0**	**.000**	**11**	**19**	**.579**	**22**	**20**	**42**	**2.8**	**27**	**0**	**9**	**13**	**3**	**5**	**41**	**2.7**

SHELDON JETER

21

Freshman, Forward
6'7" 215 lbs.
Beaver Falls, Pa.
Beaver Falls HS

SEASON HIGHS

Points: 6, vs. Davidson (11/22/12)
FG Made: 3, vs. Davidson (11/22/12)
FG Atts: 6, 2x, last vs. Davidson (11/22/12)
3FG Made: 1, 4x, last vs. Villanova (12/1/12)
3FG Atts: 3, vs. Nicholls State (11/10/12)
FT Made:
FT Atts:
Rebounds: 5, at Oregon (11/16/12)
Assists: 1, 2x, last vs. UTEP (11/25/12)
Turnovers: 2, vs. UTEP (11/25/12)
Blocks: 1, at Xavier (12/6/12)
Steals: 3, vs. UTEP (11/25/12)
Minutes: 18, vs. Davidson (11/22/12)

CAREER HIGHS

Points: 6, vs. Davidson (11/22/12)
FG Made: 3, vs. Davidson (11/22/12)
FG Atts: 6, 2x, last vs. Davidson (11/22/12)
3FG Made: 1, 4x, last vs. Villanova (12/1/12)
3FG Atts: 3, vs. Nicholls State (11/10/12)
FT Made:
FT Atts:
Rebounds: 5, at Oregon (11/16/12)
Assists: 1, 2x, last vs. UTEP (11/25/12)
Turnovers: 2, vs. UTEP (11/25/12)
Blocks: 1, at Xavier (12/6/12)
Steals: 3, vs. UTEP (11/25/12)
Minutes: 18, vs. Davidson (11/22/12)

MISCELLANEOUS

JETER NOTEBOOK

- Played in both exhibition games, averaged 14 minutes and 2.5 rebounds. Played 17 minutes in season opener, had three points and three assists.
- Played in all seven games this season, scored season-high six points vs. Davidson.
- A very highly decorated player from Beaver Falls High School…Was a first-team All-State selection, and was named the Pittsburgh Post Gazette and Pittsburgh Tribune Review Player of the Year as a senior…Was also his section's Most Valuable Player as a senior…Also named the Beaver County Times Athlete of the Year.
- Averaged 22 points, 12 rebounds, five assists, two blocks, and two steals as a senior.
- Undecided on major at Vanderbilt.
- Advice to youngsters: "Never change who you really are to please other people's insecurities."

JETER GAME-BY-GAME (FRESHMAN)

Opponent	M	FG-A	3P-A	FT-A	Reb	PF	A	T	B	S	PTS
N10 Nicholls State	17	1-6	1-3	0-0	3	2	1	1	0	2	3
N16 @Oregon	13	0-1	0-1	0-0	5	1	0	0	0	1	0
N22 Davidson	18	3-6	0-0	0-0	4	3	0	1	1	0	6
N23 Marist	11	1-4	1-2	0-0	2	1	0	1	0	1	3
N25 UTEP	17	2-3	1-1	0-0	1	4	1	2	0	3	5
D1 Villanova	14	1-3	1-2	0-0	0	1	0	0	0	0	3
D6 @Xavier	12	0-1	0-1	0-0	1	2	0	0	1	0	0
D15 Alabama A&M											
D17 Cornell											
D21 vs. MTSU											
D29 Butler											
J2 William & Mary											
J10 Kentucky											
J12 @Arkansas											
J15 Ole Miss											
J19 @South Carolina											
J23 Auburn											
J26 @Missouri											
J29 @Tennessee											
F2 Alabama											
F6 @LSU											
F9 Arkansas											
F13 Tennessee											
F16 Texas A&M											
F20 @Kentucky											
F23 @Mississipppi St.											
F27 Georgia											
M2 @Auburn											
M6 @Florida											
M9 South Carolina											

Jeter's Overall Statistics at Vanderbilt

Year	GP	GS	Min	Avg	FG	FGA	Pct	3FG	3FGA	Pct	FT	FTA	Pct	Off	Def	Tot	Avg	PF	FO	Ast	TO	Blk	Stl	Pts	Avg
2012-13	7	0	102	14.6	8	24	.333	4	10	.400	0	0	.000	4	12	16	2.3	14	0	2	5	2	7	20	2.9
TOTAL	**7**	**0**	**102**	**14.6**	**8**	**24**	**.333**	**4**	**10**	**.400**	**0**	**0**	**.000**	**4**	**12**	**16**	**2.3**	**14**	**0**	**2**	**5**	**2**	**7**	**20**	**2.9**

Jeter's SEC Statistics at Vanderbilt

Year	GP	GS	Min	Avg	FG	FGA	Pct	3FG	3FGA	Pct	FT	FTA	Pct	Off	Def	Tot	Avg	PF	FO	Ast	TO	Blk	Stl	Pts	Avg
2012-13																									
TOTAL																									

KEDREN JOHNSON

2

Sophomore, Guard
6'4" 215 lbs.
Lewisburg, Tenn.
Marshall County HS

SEASON HIGHS

Points: 28, vs. Davidson (11/22/12)
FG Made: 11, vs. Davidson (11/22/12)
FG Atts: 17, vs. Davidson (11/22/12)
3FG Made: 4, 2x, last vs. Villanova (12/1/12)
3FG Atts: 9, vs. Villanova (12/1/12)
FT Made: 6, vs. Nicholls State (11/10/12)
FT Atts: 9, vs. Nicholls State (11/10/12)
Rebounds: 8, vs. Marist (11/23/12)
Assists: 6, vs. Nicholls State (11/10/12)
Turnovers: 5, 2x, last vs. Davidson (11/22/12)
Blocks: 2, 2x, last at Xavier (12/6/12)
Steals: 4, 2x, last at Xavier (12/6/12)
Minutes: 41, at Xavier (12/6/12)

CAREER HIGHS

Points: 28, vs. Davidson (11/22/12)
FG Made: 11, vs. Davidson (11/22/12)
FG Atts: 17, vs. Davidson (11/22/12)
3FG Made: 4, 2x, last vs. Villanova (12/1/12)
3FG Atts: 9, vs. Villanova (12/1/12)
FT Made: 6, vs. Nicholls State (11/10/12)
FT Atts: 9, vs. Nicholls State (11/10/12)
Rebounds: 8, vs. Marist (11/23/12)
Assists: 6, vs. Nicholls State (11/10/12)
Turnovers: 5, 2x, last vs. Davidson (11/22/12)
Blocks: 2, 2x, last at Xavier (12/6/12)
Steals: 4, 2x, last at Xavier (12/6/12)
Minutes: 41, at Xavier (12/6/12)

JOHNSON NOTEBOOK

✪ Scored a career-high 28 points vs. Davidson.
✪ Leads team in scoring, assists, and blocks, and scored in double figures in six of seven games this season.
✪ Tallied 19 points at Xavier in 66-64 overtime win.
✪ Played in all 36 games in 2011-12 as a freshman, and averaged 3.1 points and 1.2 points per game.
✪ Put the Commodores up for good with lay-in against Kentucky in finals of 2012 SEC Tournament.
✪ Had career-high 12 points vs. Bucknell (11/15).Tied career high in minutes played with 27 vs. Florida (2/28).
✪ Posted career-high five assists at Ole Miss (2/16).
✪ Freshman point guard who starred at nearby Marshall County High School, where he was named Mr. Basketball for the state of Tennessee for Class 2A and was the Tennessean Player of the Year for two years.
✪ Averaged 27.3 points, 10.0 rebounds, 8.0 assists, 3.6 steals and 1.5 blocks in his senior season at Marshall County, where he departed as the school's all-time scoring and assist leader.
✪ Nickname is Kee.
✪ Chose the Commodores over Florida, Louisville, Memphis, and Alabama.

JOHNSON GAME-BY-GAME (SOPHOMORE)

Opponent	M	FG-A	3P-A	FT-A	Reb	PF	A	T	B	S	PTS
N10 Nicholls State	38	8-14	3-7	6-9	6	1	6	2	1	1	25
N16 @Oregon	38	5-15	2-8	2-4	4	2	3	5	0	0	14
N22 Davidson	30	11-17	4-6	2-2	3	4	1	5	0	1	28
N23 Marist	38	2-11	0-5	0-0	8	3	3	2	0	2	4
N25 UTEP	36	7-11	2-4	1-2	2	1	0	2	0	4	17
D1 Villanova	39	4-10	4-9	0-1	5	1	4	4	2	2	12
D6 @Xavier	41	8-16	2-6	1-3	4	1	3	3	2	4	19
D15 Alabama A&M											
D17 Cornell											
D21 vs. MTSU											
D29 Butler											
J2 William & Mary											
J10 Kentucky											
J12 @Arkansas											
J15 Ole Miss											
J19 @South Carolina											
J23 Auburn											
J26 @Missouri											
J29 @Tennessee											
F2 Alabama											
F6 @LSU											
F9 Arkansas											
F13 Tennessee											
F16 Texas A&M											
F20 @Kentucky											
F23 @Mississippi St.											
F27 Georgia											
M2 @Auburn											
M6 @Florida											
M9 South Carolina											

Johnson's Overall Statistics at Vanderbilt

Year	GP	GS	Min	Avg	FG	FGA	Pct	3FG	3FGA	Pct	FT	FTA	Pct	Off	Def	Tot	Avg	PF	FO	Ast	TO	Blk	Stl	Pts	Avg
2011-12	36	0	521	14.5	37	108	.343	10	42	.238	27	34	.794	2	42	44	1.2	32	0	66	42	5	18	111	3.1
2012-13	7	7	260	37.1	45	94	.479	17	45	.378	12	21	.571	5	27	32	4.6	13	0	20	23	5	14	119	17.0
TOTAL	**43**	**7**	**781**	**18.2**	**82**	**202**	**.406**	**27**	**87**	**.310**	**39**	**55**	**.709**	**7**	**69**	**76**	**1.8**	**45**	**0**	**86**	**65**	**10**	**32**	**230**	**5.3**

Johnson's SEC Statistics at Vanderbilt

Year	GP	GS	Min	Avg	FG	FGA	Pct	3FG	3FGA	Pct	FT	FTA	Pct	Off	Def	Tot	Avg	PF	FO	Ast	TO	Blk	Stl	Pts	Avg
2011-12	16	0	225	14.1	11	36	.306	2	11	.182	13	16	.813	1	18	19	1.2	15	0	32	16	3	4	37	2.3
TOTAL	**16**	**0**	**225**	**14.1**	**11**	**36**	**.306**	**2**	**11**	**.182**	**13**	**16**	**.813**	**1**	**18**	**19**	**1.2**	**15**	**0**	**32**	**16**	**3**	**4**	**37**	**2.3**

CARTER JOSEPHS

14

Freshman, Guard
5'10" 165 lbs.
San Antonio, Texas
Tom C. Clark HS

SEASON HIGHS

Points:
FG Made:
FG Atts:
3FG Made:
3FG Atts:
FT Made:
FT Atts:
Rebounds:
Assists:
Turnovers:
Blocks:
Steals:
Minutes: 1, 2x, last vs. UTEP (11/25/12)

CAREER HIGHS

Points:
FG Made:
FG Atts:
3FG Made:
3FG Atts:
FT Made:
FT Atts:
Rebounds:
Assists:
Turnovers:
Blocks:
Steals:
Minutes: 1, 2x, last vs. UTEP (11/25/12)

MISCELLANEOUS

JOSEPHS NOTEBOOK

✪ Walk-on guard from San Antonio, Texas, who played at Tom C. Clark High School.
✪ Was his team's captain and defensive MVP in 2011-12, where he averaged 7.8 points, 5.2 assists, and 3.7 rebounds per game.
✪ Academically, he was a member of the National Honor Society and the Spanish National Honor Society, and was a National Achievement Scholar Semifinalist, and won the Clark Principal's Award from 2009-12.
✪ Plans to major in mechanical engineering.
✪ Advice to youngsters: "Work harder than everyone else."

JOSEPHS GAME-BY-GAME (FRESHMAN)

Opponent	M	FG-A	3P-A	FT-A	Reb	PF	A	T	B	S	PTS
N10 Nicholls State	DNP										
N16 @Oregon	1	0-0	0-0	0-0	0	0	0	0	0	0	0
N22 Davidson	DNP										
N23 Marist	DNP										
N25 UTEP	1	0-0	0-0	0-0	0	0	0	0	0	0	0
D1 Villanova	DNP										
D6 @Xavier	DNP										
D15 Alabama A&M											
D17 Cornell											
D21 vs. MTSU											
D29 Butler											
J2 William & Mary											
J10 Kentucky											
J12 @Arkansas											
J15 Ole Miss											
J19 @South Carolina											
J23 Auburn											
J26 @Missouri											
J29 @Tennessee											
F2 Alabama											
F6 @LSU											
F9 Arkansas											
F13 Tennessee											
F16 Texas A&M											
F20 @Kentucky											
F23 @Mississipppi St.											
F27 Georgia											
M2 @Auburn											
M6 @Florida											
M9 South Carolina											

Josephs' Overall Statistics at Vanderbilt

Year	GP	GS	Min	Avg	FG	FGA	Pct	3FG	3FGA	Pct	FT	FTA	Pct	Off	Def	Tot	Avg	PF	FO	Ast	TO	Blk	Stl	Pts	Avg
2012-13	2	0	2	1.0	0	0	.000	0	0	.000	0	0	.000	0	0	0	0.0	0	0	0	0	0	0	0	0.0
2012-13	**2**	**0**	**2**	**1.0**	**0**	**0**	**.000**	**0**	**0**	**.000**	**0**	**0**	**.000**	**0**	**0**	**0**	**0.0**	**0**	**0**	**0**	**0**	**0**	**0**	**0**	**0.0**

Josephs' SEC Statistics at Vanderbilt

Year	GP	GS	Min	Avg	FG	FGA	Pct	3FG	3FGA	Pct	FT	FTA	Pct	Off	Def	Tot	Avg	PF	FO	Ast	TO	Blk	Stl	Pts	Avg
2012-13																									
TOTAL																									

SHELBY MOATS

34

Sophomore, Forward
6'8" 225 lbs.
Waconia, Minn.
Waconia HS

SEASON HIGHS

Points: 8, 2x, last vs. UTEP (11/25/12)
FG Made: 3, 2x, last vs. UTEP (11/25/12)
FG Atts: 7, vs. Nicholls State (11/10/12)
3FG Made: 2, vs. Nicholls State (11/10/12)
3FG Atts: 5, vs. Nicholls State (11/10/12)
FT Made: 2, vs. Villanova (12/1/12)
FT Atts: 4, vs. Villanova (12/1/12)
Rebounds: 7, vs. Marist (11/23/12)
Assists: 3, vs. UTEP (11/25/12)
Turnovers: 3, vs. Villanova (12/1/12)
Blocks:
Steals: 1, 3x, last vs. Villanova (12/1/12)
Minutes: 30, vs. Nicholls State (11/10/12)

CAREER HIGHS

Points: 8, 2x, last vs. UTEP (11/25/12)
FG Made: 3, 2x, last vs. UTEP (11/25/12)
FG Atts: 7, vs. Nicholls State (11/10/12)
3FG Made: 2, vs. Nicholls State (11/10/12)
3FG Atts: 5, vs. Nicholls State (11/10/12)
FT Made: 2, vs. Villanova (12/1/12)
FT Atts: 4, vs. Villanova (12/1/12)
Rebounds: 7, vs. Marist (11/23/12)
Assists: 3, vs. UTEP (11/25/12)
Turnovers: 4, vs. Monmouth (11/25/11)
Blocks: 2, at Ole Miss (2/16/12)
Steals: 1, 3x, last vs. Villanova (12/1/12)
Minutes: 30, vs. Nicholls State (11/10/12)

MOATS NOTEBOOK

- ✪ Played 30 minutes in first collegiate start vs. Nicholls State - scored eight points and had two rebounds.
- ✪ Expected to play major minutes for the Dores in the post this season.
- ✪ Played in 16 games last season as a true freshman and averaged 0.5 points and 0.9 rebounds per game.
- ✪ Had first two blocks of his collegiate career at Ole Miss (2/16).
- ✪ Made first career 3-pointer vs Monmouth (11/25); also added career-high six boards vs. Monmouth.
- ✪ Powerfully-built power forward who has excellent shooting touch from beyond-the-arc.
- ✪ Was the valedictorian of his Waconia High School senior class in 2011.
- ✪ Four-year varsity letterwinner in basketball, two-year captain, and a two-year letterman in football at Waconia
- ✪ Averaged 22 points and 12 rebounds in his senior year at Waconia and ended his career with 1,772 points and 985 rebounds.
- ✪ Plans on majoring in Economics at Vanderbilt.
- ✪ Chose the Commodores over Washington State and Northwestern.

MOATS GAME-BY-GAME (SOPHOMORE)

Opponent	M	FG-A	3P-A	FT-A	Reb	PF	A	T	B	S	PTS
N10 Nicholls State	30	3-7	2-5	0-0	2	1	1	0	0	0	8
N16 @Oregon	22	0-2	0-2	0-0	2	5	1	0	0	0	0
N22 Davidson	18	0-2	0-2	0-0	2	3	1	0	0	0	0
N23 Marist	18	1-6	0-4	0-0	7	2	0	2	0	1	2
N25 UTEP	23	3-6	1-2	1-1	5	2	3	0	0	1	8
D1 Villanova	26	2-6	0-2	2-4	1	5	1	3	0	1	6
D6 @Xavier	25	1-4	1-4	0-2	5	4	1	1	0	1	3
D15 Alabama A&M											
D17 Cornell											
D21 vs. MTSU											
D29 Butler											
J2 William & Mary											
J10 Kentucky											
J12 @Arkansas											
J15 Ole Miss											
J19 @South Carolina											
J23 Auburn											
J26 @Missouri											
J29 @Tennessee											
F2 Alabama											
F6 @LSU											
F9 Arkansas											
F13 Tennessee											
F16 Texas A&M											
F20 @Kentucky											
F23 @Mississipppi St.											
F27 Georgia											
M2 @Auburn											
M6 @Florida											
M9 South Carolina											

Moats' Overall Statistics at Vanderbilt

Year	GP	GS	Min	Avg	FG	FGA	Pct	3FG	3FGA	Pct	FT	FTA	Pct	Off	Def	Tot	Avg	PF	FO	Ast	TO	Blk	Stl	Pts	Avg
2011-12	16	0	65	4.1	3	13	.231	2	11	.182	0	1	.000	3	12	15	0.9	8	0	5	6	3	1	8	0.5
2012-13	7	3	162	23.1	10	33	.303	4	21	.190	3	7	.429	8	16	24	3.4	22	2	8	6	0	4	27	3.9
TOTAL	**23**	**3**	**227**	**9.9**	**13**	**46**	**.283**	**6**	**32**	**.188**	**3**	**8**	**.375**	**11**	**28**	**39**	**1.7**	**30**	**2**	**13**	**12**	**3**	**5**	**35**	**1.5**

Moats' SEC Statistics at Vanderbilt

Year	GP	GS	Min	Avg	FG	FGA	Pct	3FG	3FGA	Pct	FT	FTA	Pct	Off	Def	Tot	Avg	PF	FO	Ast	TO	Blk	Stl	Pts	Avg
2011-12	7	0	16	2.3	0	2	.000	0	2	.000	0	0	.000	0	4	4	0.6	1	0	0	1	3	0	0	0.0
TOTAL	**7**	**0**	**16**	**2.3**	**0**	**2**	**.000**	**0**	**2**	**.000**	**0**	**0**	**.000**	**0**	**4**	**4**	**0.6**	**1**	**0**	**0**	**1**	**3**	**0**	**0**	**0.0**

ROD ODOM

0

Junior, Forward
6'9" 220 lbs.
Central Islip, N.Y.
Middlesex School (Mass.)

SEASON HIGHS

Points: 16, vs. UTEP (11/25/12)
FG Made: 5, 2x, last vs. Villanova (12/1/12)
FG Atts: 13, 2x, last vs. Villanova (12/1/12)
3FG Made: 2, 3x, last at Xavier (12/6/12)
3FG Atts: 6, 3x, last vs. Villanova (12/1/12)
FT Made: 4, 2x, last vs. UTEP (11/25/12)
FT Atts: 6, 2x, last vs. UTEP (11/25/12)
Rebounds: 7, 2x, last vs. UTEP (11/25/12)
Assists: 1, 4x, last vs. Villanova (12/1/12)
Turnovers: 4, 2x, last at Xavier (12/6/12)
Blocks: 1, 4x, last vs. UTEP (11/25/12)
Steals: 2, vs. UTEP (11/25/12)
Minutes: 33, 2x, last vs. UTEP (11/25/12)

CAREER HIGHS

Points: 16, vs. UTEP (11/25/12)
FG Made: 5, 2x, last vs. Villanova (12/1/12)
FG Atts: 13, 2x, last vs. Villanova (12/1/12)
3FG Made: 3, 4x, last at Georgia (2/16/11)
3FG Atts: 6, 3x, last vs. Villanova (12/1/12)
FT Made: 4, 2x, last vs. UTEP (11/25/12)
FT Atts: 6, 2x, last vs. UTEP (11/25/12)
Rebounds: 8, vs. Oregon (11/11/11)
Assists: 2, 5x, last vs. S.C. (2/22/12)
Turnovers: 5 vs. Belmont (12/4/10)
Blocks: 2 at Missouri (12/8/10)
Steals: 4 at Missouri (12/8/10)
Minutes: 33, 2x, last vs. UTEP (11/25/12)
.

MISCELLANEOUS

	2012-13	Career
Double-Digit Scoring	2	8
3+ 3-Pt FG's	-	4
Starts	7	17

ODOM NOTEBOOK

- Played in all 77 games in his Commodores career, will be called upon for leadership on and off the court this season.
- Scored in double figures in two games this season, including career-high 16-point performance vs. UTEP (11/25).
- Averaged 2.4 points and 2.0 rebounds per game in 2011-12.
- Was team's second-leading scorer in exhibition season, averaging 14.5 points per game...scored seven points and had seven rebounds in season opener vs. Nicholls State.
- Recorded a career-high of eight rebounds vs. Oregon in 2011 (11/11/11). His previous best was seven vs. Kentucky on February 12, 2011.
- Scored five points and had six rebounds in 27 minutes against Harvard (3/15/12).
- Tallied six rebounds vs. LSU, his best in SEC play this season.
- Scored in double-figures vs. Bucknell with 10 points (11/15/11)
- Made first start of his career vs. Monmouth (11/25/11).
- Power forward who played in all 34 games as a true freshman...Started eight games.
- Averaged 3.9 points and 2.6 rebounds per game as a freshman.
- Scored in double-figures in five games in 2010-11, and tallied a career-high 12 points against Arkansas (1/29/11).
- Scored 10 points and had five rebounds off of the bench vs. Florida (3/5/11).
- Tallied 11 points at Georgia (2/16/11), grabbed 5 rebounds, and was 3-of-5 from beyond the arc.
- Scored five points in collegiate debut vs. Presbyterian in 2010; made his first three-point basket on Brad Tinsley's 10th assist, which capped off the school's first ever triple-double.
- Chose the Commodores over Harvard, West Virginia, Arizona, UConn, Louisville, Boston College, Michigan, and Oklahoma State.

ODOM GAME-BY-GAME (JUNIOR)

Opponent	M	FG-A	3P-A	FT-A	Reb	PF	A	T	B	S	PTS
N10 Nicholls State	33	3-5	1-3	0-0	7	1	1	3	1	1	7
N16 @Oregon	24	3-13	1-6	2-2	3	4	1	4	0	1	9
N22 Davidson	31	1-7	0-5	4-6	4	0	1	1	1	0	6
N23 Marist	30	2-10	0-1	1-2	4	3	0	1	1	1	5
N25 UTEP	33	5-11	2-6	4-6	7	1	0	1	1	2	16
D1 Villanova	31	5-13	2-6	2-2	2	4	1	0	0	0	14
D6 @Xavier	31	2-5	2-4	1-4	2	5	0	4	0	0	7
D15 Alabama A&M											
D17 Cornell											
D21 vs. MTSU											
D29 Butler											
J2 William & Mary											
J10 Kentucky											
J12 @Arkansas											
J15 Ole Miss											
J19 @South Carolina											
J23 Auburn											
J26 @Missouri											
J29 @Tennessee											
F2 Alabama											
F6 @LSU											
F9 Arkansas											
F13 Tennessee											
F16 Texas A&M											
F20 @Kentucky											
F23 @Mississipppi St.											
F27 Georgia											
M2 @Auburn											
M6 @Florida											
M9 South Carolina											

Odom's Overall Statistics at Vanderbilt

Year	GP	GS	Min	Avg	FG	FGA	Pct	3FG	3FGA	Pct	FT	FTA	Pct	Off	Def	Tot	Avg	PF	FO	Ast	TO	Blk	Stl	Pts	Avg
2010-11	34	8	533	15.7	47	115	.409	28	75	.373	10	16	.625	35	53	88	2.6	71	1	12	38	4	15	132	3.9
2011-12	36	2	517	14.4	30	77	.390	15	40	.375	12	22	.545	25	48	73	2.0	70	0	19	20	8	7	87	2.4
2012-13	7	7	213	30.4	21	64	.328	8	31	.258	14	22	.636	9	20	29	4.1	18	1	4	14	4	5	64	9.1
TOTAL	**77**	**17**	**1263**	**16.4**	**98**	**256**	**.383**	**51**	**146**	**.349**	**36**	**60**	**.600**	**69**	**121**	**190**	**2.5**	**159**	**2**	**35**	**72**	**16**	**27**	**283**	**3.7**

Odom's SEC Statistics at Vanderbilt

Year	GP	GS	Min	Avg	FG	FGA	Pct.	3pt	3ptA	Pct	FT	FTA	Pct	Off	Def	Tot	Avg	PF	FO	Ast	TO	Blk	Stl	Pts	Avg
2010-11	16	4	268	16.8	24	51	.471	13	32	.406	4	6	.667	15	25	40	2.5	37	1	6	20	0	6	65	4.1
2011-12	16	0	205	12.8	9	25	.360	6	15	.400	8	13	.615	6	21	27	1.7	24	0	13	7	3	2	32	2.0
TOTAL	**32**	**4**	**473**	**14.8**	**33**	**76**	**.434**	**19**	**47**	**.404**	**12**	**19**	**.632**	**21**	**46**	**67**	**2.1**	**61**	**1**	**19**	**27**	**3**	**8**	**97**	**3.0**

DAI-JON PARKER

24 Freshman, Guard
6'3" 190 lbs.
Baton Rouge, La.
Milton HS (Ga.)

SEASON HIGHS

Points: 10, vs. Monmouth (11/25/11)
FG Made: 4, vs. Monmouth (11/25/11)
FG Atts: 10, vs. Bucknell (11/15/11)
3FG Made: 2, 2x, last vs. Auburn (1/7/12)
3FG Atts: 7, vs. Bucknell (11/15/11)
FT Made: 4, vs. Georgia (1/14/12)
FT Atts: 4, vs. Georgia (1/14/12)
Rebounds: 5, vs. Georgia (1/14/12)
Assists: 3, vs. Monmouth (11/25/11)
Turnovers: 2, 5x, last vs. S. Carolina (2/22/12)
Blocks: 1, 7x, last at Marquette (12/29/11)
Steals: 2, 2x, last at Ole Miss (2/16/12)
Minutes: 22, vs. Bucknell (11/15/11)

CAREER HIGHS

Points: 10, vs. Monmouth (11/25/11)
FG Made: 4, vs. Monmouth (11/25/11)
FG Atts: 10, vs. Bucknell (11/15/11)
3FG Made: 2, 2x, last vs. Auburn (1/7/12)
3FG Atts: 7, vs. Bucknell (11/15/11)
FT Made: 4, vs. Georgia (1/14/12)
FT Atts: 4, vs. Georgia (1/14/12)
Rebounds: 5, vs. Georgia (1/14/12
Assists: 3, vs. Monmouth (11/25/11)
Turnovers: 2, 4x, last vs. Georgia (2/19/12)
Blocks: 1, 6x, last at Marquette (12/29/11)
Steals: 2, 2x, last at Ole Miss (2/16/12)
Minutes: 22, vs. Bucknell (11/15/11)

PARKER NOTEBOOK

- Played in all 36 games as a true freshman, and averaged 1.7 points and 1.0 rebounds per game.
- Suspended indefinitely to begin 2012 season, will be eligible to play against Cornell on December 17.
- Played nine minutes in collegiate debut vs. Oregon (11/11/11).
- Tied a career high with two made threes against Auburn (1/7/12).
- Had career high four free throws made and five rebounds vs. Georgia (1/14/12).
- Scored career-high 10 points vs. Monmouth (11/25/11), his first double-digit scoring game.
- Athletic shooting guard whose Milton High School team in Alpharetta, Ga., had three other Division I players in the starting five.
- Standout three-sport athlete in high school.
- Averaged 14 points, six rebounds, five assists, two blocks and two steals in his senior season at Milton.
- His 2010 Milton team captured the Class 5A state championship, and the 2011 team won the regional champion ship.
- Milton teammates Shannon Scott (Ohio State), Julian Royal (Georgia Tech), and Jordan Loyd (Furman) all signed to play Division I basketball.
- Advice to youngsters: "Get the grades, basketball isn't going anywhere."

PARKER GAME-BY-GAME (SOPHOMORE)

Opponent	M	FG-A	3P-A	FT-A	Reb	PF	A	T	B	S	PTS
N10 Nicholls State	DNP										
N16 @Oregon	DNP										
N22 Davidson	DNP										
N23 Marist	DNP										
N25 UTEP	DNP										
D1 Villanova	DNP										
D6 @Xavier	DNP										
D15 Alabama A&M											
D17 Cornell											
D21 vs. MTSU											
D29 Butler											
J2 William & Mary											
J10 Kentucky											
J12 @Arkansas											
J15 Ole Miss											
J19 @South Carolina											
J23 Auburn											
J26 @Missouri											
J29 @Tennessee											
F2 Alabama											
F6 @LSU											
F9 Arkansas											
F13 Tennessee											
F16 Texas A&M											
F20 @Kentucky											
F23 @Mississipppi St.											
F27 Georgia											
M2 @Auburn											
M6 @Florida											
M9 South Carolina											

Parker's Overall Statistics at Vanderbilt

Year	GP	GS	Min	Avg	FG	FGA	Pct	3FG	3FGA	Pct	FT	FTA	Pct	Off	Def	Tot	Avg	PF	FO	Ast	TO	Blk	Stl	Pts	Avg
2011-12	36	0	398	11.1	22	71	.310	11	44	.250	6	9	.667	5	30	35	1.0	28	0	25	17	6	9	61	1.7
TOTAL	**36**	**0**	**398**	**11.1**	**22**	**71**	**.310**	**11**	**44**	**.250**	**6**	**9**	**.667**	**5**	**30**	**35**	**1.0**	**28**	**0**	**25**	**17**	**6**	**9**	**61**	**1.7**

Parker's SEC Statistics at Vanderbilt

Year	GP	GS	Min	Avg	FG	FGA	Pct	3FG	3FGA	Pct	FT	FTA	Pct	Off	Def	Tot	Avg	PF	FO	Ast	TO	Blk	Stl	Pts	Avg
2011-12	16	0	171	10.7	10	23	.435	6	16	.375	4	5	.800	1	18	19	1.2	16	0	9	8	0	2	30	1.9
TOTAL	**16**	**0**	**171**	**10.7**	**10**	**23**	**.435**	**6**	**16**	**.375**	**4**	**5**	**.800**	**1**	**18**	**19**	**1.2**	**16**	**0**	**9**	**8**	**0**	**2**	**30**	**1.9**

JAMES SIAKAM

35 RS Freshman, Forward
6'7" 210 lbs.
Douala, Cameroon
Brehm Prep (Ill.)

SEASON HIGHS

Points: 8, vs. Marist (11/23/12)
FG Made: 3, vs. Marist (11/23/12)
FG Atts: 5, vs. Marist (11/23/12)
3FG Made:
3FG Atts:
FT Made: 2, 3x, last vs. UTEP (11/25/12)
FT Atts: 4, vs. Marist (11/23/12)
Rebounds: 8, vs. Marist (11/23/12)
Assists: 1, vs. Nicholls State (11/10/12)
Turnovers: 3, vs. Marist (11/23/12)
Blocks: 1, vs. Marist (11/23/12)
Steals: 2, vs. Marist (11/23/12)
Minutes: 19, vs. Marist (11/23/12)

CAREER HIGHS

Points: 8, vs. Marist (11/23/12)
FG Made: 3, vs. Marist (11/23/12)
FG Atts: 5, vs. Marist (11/23/12)
3FG Made:
3FG Atts:
FT Made: 2, 3x, last vs. UTEP (11/25/12)
FT Atts: 4, vs. Marist (11/23/12)
Rebounds: 8, vs. Marist (11/23/12)
Assists: 1, vs. Nicholls State (11/10/12)
Turnovers: 3, vs. Marist (11/23/12)
Blocks: 1, vs. Marist (11/23/12)
Steals: 2, vs. Marist (11/23/12)
Minutes: 19, vs. Marist (11/23/12)

SIAKAM NOTEBOOK

✪ Played in all seven games this season.
✪ Scored career high eight points and grabbed career high eight rebounds vs. Marist (11/23).
✪ Was a dominant force around the basket vs. St. Xavier in an exhibition game, posting a 22-point, 17-rebound effort - both would have been career highs. He had 11 offensive rebounds, and had a double-double before the first half was complete. Averaged 11 points and 12 rebounds in the two exhibition contests.
✪ Played in 13 games in 2011-12, and averaged 0.5 points and 0.2 rebounds per game.
✪ Appeared in first game of his college career against Cleveland St. (11/13/11); scored first point of career against Bucknell (11/15/11).
✪ Tallied his first collegiate field goal against LSU (2/9/12).
✪ Redshirted in 2010-11.
✪ Averaged 18 points, 10 rebounds, and five blocks per game for his Brehm (Ill.) Prep team.
✪ Chose the Commodores over Southern Illinois, Marquette, Illinois, Florida, Virginia, and UCLA.
✪ Advice to youngsters: "Work hard for whatever you want because nothing is free. Stay humble, and above all, put God first in any of your endeavors."

SIAKAM GAME-BY-GAME (RS-SOPHOMORE)

Opponent	M	FG-A	3P-A	FT-A	Reb	PF	A	T	B	S	PTS
N10 Nicholls State	9	1-1	0-0	2-2	1	4	1	0	0	0	4
N16 @Oregon	13	0-1	0-0	0-2	0	0	0	0	0	0	0
N22 Davidson	11	2-2	0-0	0-0	0	1	0	1	0	0	4
N23 Marist	19	3-5	0-0	2-4	8	2	0	3	1	2	8
N25 UTEP	11	0-2	0-0	2-2	4	3	0	1	0	1	2
D1 Villanova	11	0-0	0-0	0-0	1	1	0	0	0	0	0
D6 @Xavier	14	0-0	0-0	1-2	2	3	0	1	0	0	1
D15 Alabama A&M											
D17 Cornell											
D21 vs. MTSU											
D29 Butler											
J2 William & Mary											
J10 Kentucky											
J12 @Arkansas											
J15 Ole Miss											
J19 @South Carolina											
J23 Auburn											
J26 @Missouri											
J29 @Tennessee											
F2 Alabama											
F6 @LSU											
F9 Arkansas											
F13 Tennessee											
F16 Texas A&M											
F20 @Kentucky											
F23 @Mississippi St.											
F27 Georgia											
M2 @Auburn											
M6 @Florida											
M9 South Carolina											

Siakam's Overall Statistics at Vanderbilt

Year	GP	GS	Min	Avg	FG	FGA	Pct	3FG	3FGA	Pct	FT	FTA	Pct	Off	Def	Tot	Avg	PF	FO	Ast	TO	Blk	Stl	Pts	Avg
2011-12	13	0	25	1.9	2	5	.400	0	0	.000	2	4	.500	1	1	2	0.2	3	0	0	1	1	0	6	0.5
2012-13	7	0	88	12.6	6	11	.545	0	0	.000	7	12	.583	11	5	16	2.3	14	0	1	6	1	3	19	2.7
TOTAL	**20**	**0**	**113**	**5.7**	**8**	**16**	**.500**	**0**	**0**	**.000**	**9**	**16**	**.563**	**12**	**6**	**18**	**0.9**	**17**	**0**	**1**	**7**	**2**	**3**	**25**	**1.3**

Siakam's SEC Statistics at Vanderbilt

Year	GP	GS	Min	Avg	FG	FGA	Pct	3FG	3FGA	Pct	FT	FTA	Pct	Off	Def	Tot	Avg	PF	FO	Ast	TO	Blk	Stl	Pts	Avg
2011-12	6	0	9	1.5	2	2	1.000	0	0	.000	0	0	.000	1	1	2	0.3	3	0	0	0	0	0	4	0.7
TOTAL	**6**	**0**	**9**	**1.5**	**2**	**2**	**1.000**	**0**	**0**	**.000**	**0**	**0**	**.000**	**1**	**1**	**2**	**0.3**	**3**	**0**	**0**	**0**	**0**	**0**	**4**	**0.7**

NATHAN WATKINS

10

Freshman, Guard
6'5" 190 lbs.
Brentwood, Tenn.
Ensworth School

SEASON HIGHS

Points:
FG Made:
FG Atts:
3FG Made:
3FG Atts:
FT Made:
FT Atts:
Rebounds:
Assists:
Turnovers:
Blocks:
Steals:
Minutes: 1, vs. UTEP (11/25/12)

CAREER HIGHS

Points:
FG Made:
FG Atts:
3FG Made:
3FG Atts:
FT Made:
FT Atts:
Rebounds:
Assists:
Turnovers:
Blocks:
Steals:
Minutes: 1, vs. UTEP (11/25/12)

WATKINS NOTEBOOK

- Walk-on guard from Brentwood, Tenn., who played at Ensworth School in Nashville.
- Averaged 13 points and five rebounds in his senior season at Ensworth, where he was team captain.
- In his junior and senior years, he was a part of two state and regional championship teams, and his Ensworth squad claimed the 2012 Naples Daily News Tournament Championship.
- Individually, he was named to the TSSAA State All-Tournament team and the Tennessee Prep Hoops All-Region team in his senior season, while also being named a finalist for the Moss-Oliver Award, an award the Nashville City Civitan Club presents annually to a girl and boy basketball player from a Nashville high school who excels in athletics, academics, school activities and community involvement.
- Undecided on major at Vanderbilt.
- Advice to youngsters: "Never be satisfied with where you're at."

WATKINS GAME-BY-GAME (FRESHMAN)

Opponent		M	FG-A	3P-A	FT-A	Reb	PF	A	T	B	S	PTS
N10	Nicholls State	DNP										
N16	@Oregon	DNP										
N22	Davidson	DNP										
N23	Marist	DNP										
N25	UTEP	1	0-0	0-0	0-0	0	0	0	0	0	0	0
D1	Villanova	DNP										
D6	@Xavier	DNP										
D15	Alabama A&M											
D17	Cornell											
D21	vs. MTSU											
D29	Butler											
J2	William & Mary											
J10	Kentucky											
J12	@Arkansas											
J15	Ole Miss											
J19	@South Carolina											
J23	Auburn											
J26	@Missouri											
J29	@Tennessee											
F2	Alabama											
F6	@LSU											
F9	Arkansas											
F13	Tennessee											
F16	Texas A&M											
F20	@Kentucky											
F23	@Mississipppi St.											
F27	Georgia											
M2	@Auburn											
M6	@Florida											
M9	South Carolina											

MISCELLANEOUS

Watkins' Overall Statistics at Vanderbilt

Year	GP	GS	Min	Avg	FG	FGA	Pct	3FG	3FGA	Pct	FT	FTA	Pct	Off	Def	Tot	Avg	PF	FO	Ast	TO	Blk	Stl	Pts	Avg
2012-13	1	0	1	1.0	0	0	.000	0	0	.000	0	0	.000	0	0	0	0.0	0	0	0	0	0	0	0	0.0
TOTAL	**1**	**0**	**1**	**1.0**	**0**	**0**	**.000**	**0**	**0**	**.000**	**0**	**0**	**.000**	**0**	**0**	**0**	**0.0**	**0**	**0**	**0**	**0**	**0**	**0**	**0**	**0.0**

Watkins' SEC Statistics at Vanderbilt

Year	GP	GS	Min	Avg	FG	FGA	Pct	3FG	3FGA	Pct	FT	FTA	Pct	Off	Def	Tot	Avg	PF	FO	Ast	TO	Blk	Stl	Pts	Avg
2012-13																									

2012-13 Vanderbilt Basketball
Vanderbilt Combined Team Statistics (as of Dec 11, 2012)
All games

RECORD:	OVERALL	HOME	AWAY	NEUTRAL
ALL GAMES	3-4	1-1	1-1	1-2
CONFERENCE	0-0	0-0	0-0	0-0
NON-CONFERENCE	3-4	1-1	1-1	1-2

					Total		3-Point		F-Throw		Rebounds											
##	Player	gp-gs	min	avg	fg-fga	fg%	3fg-fga	3fg%	ft-fta	ft%	off	def	tot	avg	pf	dq	a	to	blk	stl	pts	avg
02	JOHNSON, Kedren	7-7	260	37.1	45-94	.479	17-45	.378	12-21	.571	5	27	32	4.6	13	0	20	23	5	14	119	17.0
11	FULLER, Kyle	7-7	253	36.1	32-77	.416	7-29	.241	22-30	.733	1	18	19	2.7	9	0	21	16	1	6	93	13.3
00	ODOM, Rod	7-7	213	30.4	21-64	.328	8-31	.258	14-22	.636	9	20	29	4.1	18	1	4	14	4	5	64	9.1
15	BRIGHT, Kevin	7-7	215	30.7	18-39	.462	11-20	.550	5-8	.625	8	45	53	7.6	14	0	9	13	0	3	52	7.4
34	MOATS, Shelby	7-3	162	23.1	10-33	.303	4-21	.190	3-7	.429	8	16	24	3.4	22	2	8	6	0	4	27	3.9
21	JETER, Sheldon	7-0	102	14.6	8-24	.333	4-10	.400	0-0	.000	4	12	16	2.3	14	0	2	5	2	7	20	2.9
40	HENDERSON, Josh	7-4	126	18.0	7-21	.333	0-0	.000	6-10	.600	10	9	19	2.7	12	0	4	8	3	4	20	2.9
35	SIAKAM, James	7-0	88	12.6	6-11	.545	0-0	.000	7-12	.583	11	5	16	2.3	14	0	1	6	1	3	19	2.7
10	WATKINS, Nathan	1-0	1	1.0	0-0	.000	0-0	.000	0-0	.000	0	0	0	0.0	0	0	0	0	0	0	0	0.0
14	JOSEPHS, Carter	2-0	2	1.0	0-0	.000	0-0	.000	0-0	.000	0	0	0	0.0	0	0	0	0	0	0	0	0.0
20	ASTROTH, A.J.	1-0	3	3.0	0-2	.000	0-1	.000	0-0	.000	0	0	0	0.0	0	0	0	0	0	0	0	0.0
05	GENDELMAN, Alex	1-0	0	0.0	0-0	.000	0-0	.000	0-0	.000	0	0	0	0.0	0	0	0	0	0	0	0	0.0
	Team										7	5	12		2							
	Total.....	7	1425		147-365	.403	51-157	.325	69-110	.627	63	157	220	31.4	118	3	69	91	16	46	414	59.1
	Opponents.....	7	1425		158-360	.439	46-135	.341	77-113	.681	61	170	231	33.0	114	-	84	92	16	36	439	62.7

TEAM STATISTICS	VU	OPP
SCORING	414	439
Points per game	59.1	62.7
Scoring margin	-3.6	-
FIELD GOALS-ATT	147-365	158-360
Field goal pct	.403	.439
3 POINT FG-ATT	51-157	46-135
3-point FG pct	.325	.341
3-pt FG made per game	7.3	6.6
FREE THROWS-ATT	69-110	77-113
Free throw pct	.627	.681
F-Throws made per game	9.9	11.0
REBOUNDS	220	231
Rebounds per game	31.4	33.0
Rebounding margin	-1.6	-
ASSISTS	69	84
Assists per game	9.9	12.0
TURNOVERS	91	92
Turnovers per game	13.0	13.1
Turnover margin	+0.1	-
Assist/turnover ratio	0.8	0.9
STEALS	46	36
Steals per game	6.6	5.1
BLOCKS	16	16
Blocks per game	2.3	2.3
ATTENDANCE	17020	26578
Home games-Avg/Game	2-8510	2-9574
Neutral site-Avg/Game	-	3-2477

Score by Periods	1st	2nd	OT	Totals
Vanderbilt	173	229	12	414
Opponents	204	225	10	439

Date	Opponent		Score	Att.
11/10/12	NICHOLLS STATE	W	80-65	7655
11/16/12	at Oregon	L	48-74	9137
11/22/12	vs Davidson	L	62-75	3423
11/23/12	vs MARIST	L	33-50	2927
11/25/12	vs UTEP	W	73-49	1080
12/1/12	VILLANOVA	L	52-62	9365
12/06/12	at Xavier	Wot	66-64	10011

* - Conference game

2012-13 Vanderbilt Basketball
Vanderbilt Team Game-by-Game (as of Dec 11, 2012)
All games

TEAM STATISTICS

				Total		3-Pointers		Free throws		Rebounds										
Opponent	Date	Score		fg-fga	pct	3fg-fga	pct	ft-fta	pct	off	def	tot	avg	pf	a	t/o	blk	stl	pts	avg
NICHOLLS STATE	11/10/12	80-65	W	28-57	.491	12-26	.462	12-18	.667	8	27	35	35.0	14	17	10	2	4	80	80.0
at Oregon	11/16/12	48-74	L	16-47	.340	4-21	.190	12-20	.600	8	21	29	32.0	19	9	18	0	4	48	64.0
vs Davidson	11/22/12	62-75	L	25-56	.446	6-18	.333	6-8	.750	9	20	29	31.0	15	6	12	3	1	62	63.3
vs MARIST	11/23/12	33-50	L	14-61	.230	2-20	.100	3-6	.500	16	27	43	34.0	15	4	13	3	9	33	55.8
vs UTEP	11/25/12	73-49	W	25-49	.510	9-19	.474	14-19	.737	7	18	25	32.2	18	10	12	1	15	73	59.2
VILLANOVA	12/1/12	52-62	L	17-46	.370	9-26	.346	9-14	.643	4	24	28	31.5	18	12	13	2	5	52	58.0
at Xavier	12/06/12	66-64	Wot	22-49	.449	9-27	.333	13-25	.520	11	20	31	31.4	19	11	13	5	8	66	59.1
Vanderbilt		414		147-365	.403	51-157	.325	69-110	.627	63	157	220	31.4	118	69	91	16	46	414	59.1
Opponents		439		158-360	.439	46-135	.341	77-113	.681	61	170	231	33.0	114	84	92	16	36	439	62.7

Games played: 7
Points/game: 59.1
FG Pct: 40.3
3FG Pct: 32.5
FT Pct: 62.7

Rebounds/game: 31.4
Assists/game: 9.9
Turnovers/game: 13.0
Assist/turnover ratio: 0.8
Steals/game: 6.6
Blocks/game: 2.3

2012-13 Vanderbilt Basketball
Vanderbilt Opponent Game-by-Game (as of Dec 11, 2012)
All games

OPPONENT STATISTICS

				Total		3-Pointers		Free throws		Rebounds										
Opponent	Date	Score		fg-fga	pct	3fg-fga	pct	ft-fta	pct	off	def	tot	avg	pf	a	t/o	blk	stl	pts	avg
NICHOLLS STATE	11/10/12	80-65	W	25-58	.431	7-21	.333	8-11	.727	7	23	30	30.0	18	11	12	3	2	65	65.0
at Oregon	11/16/12	48-74	L	25-55	.455	6-22	.273	18-22	.818	8	27	35	32.5	23	16	13	2	9	74	69.5
vs Davidson	11/22/12	62-75	L	29-58	.500	9-21	.429	8-10	.800	10	22	32	32.3	11	14	9	2	4	75	71.3
vs MARIST	11/23/12	33-50	L	18-49	.367	9-23	.391	5-13	.385	10	33	43	35.0	10	9	14	3	6	50	66.0
vs UTEP	11/25/12	73-49	W	17-39	.436	4-13	.308	11-15	.733	5	19	24	32.8	15	11	20	3	2	49	62.6
VILLANOVA	12/1/12	52-62	L	19-46	.413	6-15	.400	18-25	.720	8	26	34	33.0	15	9	13	3	6	62	62.5
at Xavier	12/06/12	66-64	Wot	25-55	.455	5-20	.250	9-17	.529	13	20	33	33.0	22	14	11	0	7	64	62.7
Opponents		439		158-360	.439	46-135	.341	77-113	.681	61	170	231	33.0	114	84	92	16	36	439	62.7
Vanderbilt		414		147-365	.403	51-157	.325	69-110	.627	63	157	220	31.4	118	69	91	16	46	414	59.1

Games played: 7
Points/game: 62.7
FG Pct: 43.9
3FG Pct: 34.1
FT Pct: 68.1

Rebounds/game: 33.0
Assists/game: 12.0
Turnovers/game: 13.1
Assist/turnover ratio: 0.9
Steals/game: 5.1
Blocks/game: 2.3

2012-13 Vanderbilt Basketball
Vanderbilt Points-Rebounds-Assists (as of Dec 11, 2012)
All games

Opponent	Date	Score		00 ODOM,ROD	02 JOHNSON,KE	05 GENDELMAN,	10 WATKINS,NA	11 FULLER,KYL	14 JOSEPHS,CA	15 BRIGHT,KEV
NICHOLLS STATE	11/10/12	80-65	W	7-7-1	25-6-6	DNP	DNP	15-3-6	DNP	15-8-1
at Oregon	11/16/12	48-74	L	9-3-1	14-4-3	DNP	DNP	17-1-1	0-0-0	5-8-1
vs Davidson	11/22/12	62-75	L	6-4-1	28-3-1	DNP	DNP	14-6-1	DNP	0-4-2
vs MARIST	11/23/12	33-50	L	5-4-0	4-8-3	DNP	DNP	4-0-1	DNP	3-8-0
vs UTEP	11/25/12	73-49	W	16-7-0	17-2-0	0-0-0	0-0-0	14-2-5	0-0-0	6-3-1
VILLANOVA	12/1/12	52-62	L	14-2-1	12-5-4	DNP	DNP	4-3-2	DNP	12-12-4
at Xavier	12/06/12	66-64	W	7-2-0	19-4-3	DNP	DNP	25-4-5	DNP	11-10-0

Opponent	Date	Score		20 ASTROTH,AJ	21 JETER,SHEL	34 MOATS,SHEL	35 SIAKAM,JAM	40 HENDERSON,
NICHOLLS STATE	11/10/12	80-65	W	DNP	3-3-1	8-2-1	4-1-1	3-2-0
at Oregon	11/16/12	48-74	L	0-0-0	0-5-0	0-2-1	0-0-0	3-5-2
vs Davidson	11/22/12	62-75	L	DNP	6-4-0	0-2-1	4-0-0	4-3-0
vs MARIST	11/23/12	33-50	L	DNP	3-2-0	2-7-0	8-8-0	4-4-0
vs UTEP	11/25/12	73-49	W	DNP	5-1-1	8-5-3	2-4-0	5-1-0
VILLANOVA	12/1/12	52-62	L	DNP	3-0-0	6-1-1	0-1-0	1-3-0
at Xavier	12/06/12	66-64	W	DNP	0-1-0	3-5-1	1-2-0	0-1-2